Interior Fit-Out for the BORA Store

Herford, Germany

Lindner


© Michael Trappmann Fotografie | LORENZATELIERS

Project Description

With its store in Herford, kitchen manufacturer BORA has created an immersive destination showcasing its entire product portfolio. Covering more than 2,000 m², the building combines exhibition spaces, consultation areas, live cooking events and hospitality under one roof. A particular highlight is Germany's largest convertible roof: two glass elements, each measuring 63 m², can be opened at the touch of a button.

Ceiling Solution with a Bespoke Installation Geometry

For the ceiling design, the Lindner Group supplied and installed around 960 ceiling canopies from the Plafotherm® DS 320 heated and chilled ceiling system with a galvanised finish. Thanks to its modular construction, the system can be adapted flexibly to a wide range of room geometries. Visually, the solution impresses with a deliberately industrial look: the galvanised surface presents production-related scuffs specifically requested by the client to emphasise the authentic character. A final coat of special clear lacquer subsequently restored the energy performance of the heated and chilled ceiling.

The ceiling canopies were installed to follow the shape of the roof. Depending on the respective area, they were mounted either at an inclined angle or in a polygonal arrangement. This geometric flexibility of the substructure made it possible to replicate the roof's natural pitch within the completed interior.

The thermally active canopy ceiling regulates the indoor climate through radiant heating and cooling as well as convection. Passive and active sections can be combined within the same system, enabling zoned climate control tailored to the different functional areas.

A Distinctive Spatial Effect

Another defining design feature is the use of four different perforation patterns. The varying perforations of the Plafotherm® DS 320 canopy ceiling create a differentiated ceiling appearance, providing visual distinction between the various areas of the store – from the exhibition spaces and restaurant areas to the experience-focused zones on the upper floor.

In addition to their architectural appearance, the perforated metal ceiling canopies enhance acoustic comfort, contributing to a pleasant indoor environment in the heavily used showroom and hospitality areas.

General

Building Type	Business premises, Restaurants and Catering Facilities
Company Division	Lindner SE | Ceilings
Completition	2023
Client	BORA Herford

Completed Works

- **Ceilings**

  Heated and Chilled Canopy Ceilings
  Plafotherm® DS 320

Perforations
BASICline


© Michael Trappmann Fotografie | LORENZATELIERS

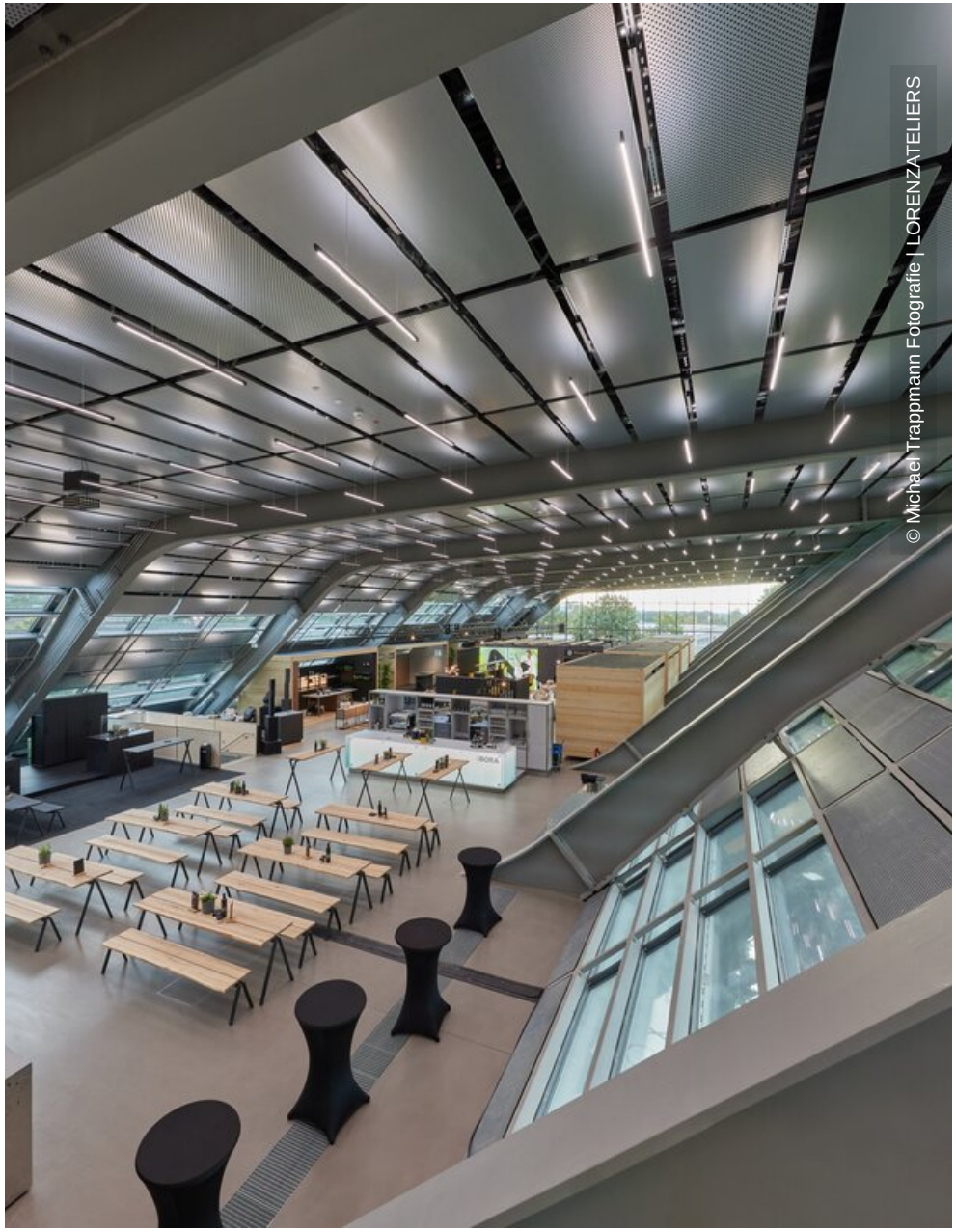
© Michael Trappmann Fotografie | LORENZATELIERS

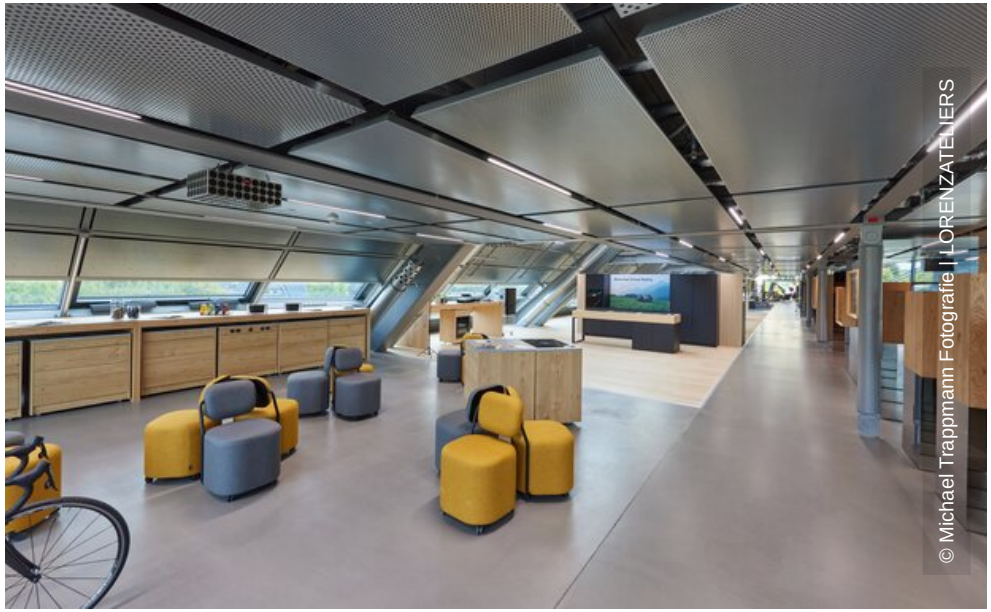
© Michael Trappmann Fotografie | LORENZATELIERS


© Michael Trappmann Fotografie | LORENZATELIERS

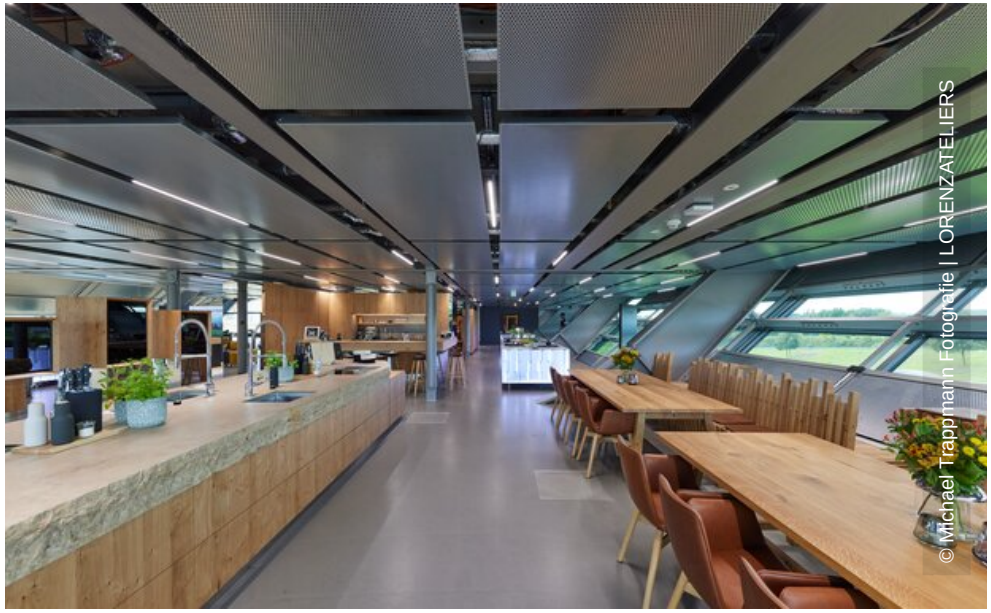
© Michael Trappmann Fotografie | LORENZATELIERS


© Michael Trappmann Fotografie | LORENZATELIERS