201 Bishopsgate and the Broadgate Tower

London, United Kingdom

Lindner


© Steve Franck Photography

Project Description

700 square metres of stainless steel wall cladding was installed. The curved glass wall acts as both a decorative wall cladding and a balustrade. Lindner also manufactured and installed a curved, glazed stainless steel reception desk with glass top. 730 square metres of continuous plasterboard ceilings with recessed light troughs were fitted.

General

Building Type	Office Buildings, Industrial and commercial construction
Company Division	Lindner Interiors Ltd
Completition	2007 - 2008
Client	British Land
Architect	Skidmore, Owings & Merrill LLP

Completed Works

- **Partitions**
  Partition Systems Glass

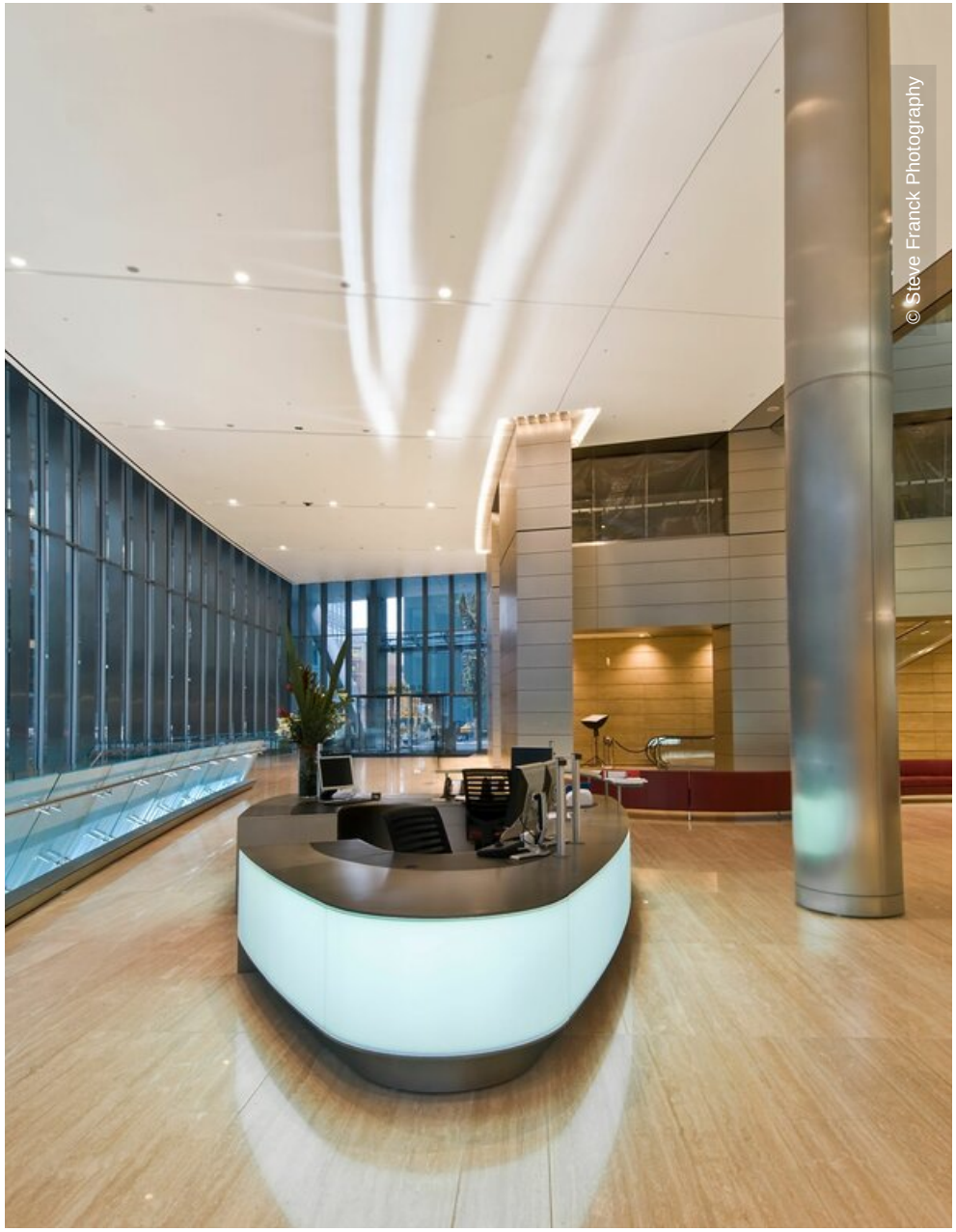
© Steve Franck Photography


© Steve Franck Photography

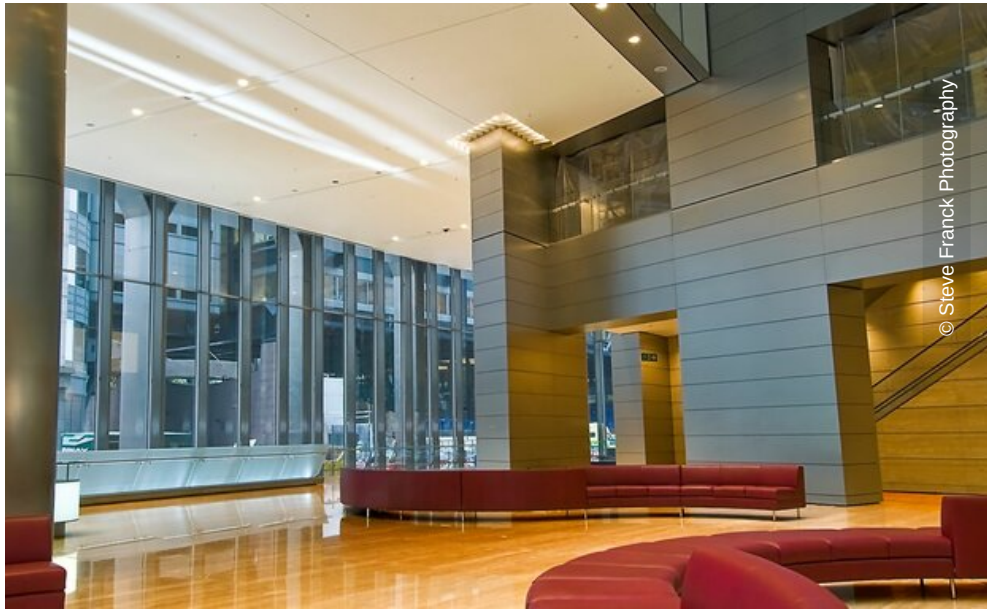
© Steve Franck Photography


© Lindner, Arnstorf (D)