# Brahms Kontor

Hamburg, Germany

Lindner


© Brahms Kontor

# Project Description

The 13storey building was restored and modernized the last few years. It now offers modern office space of 23.000 square metres. Lindner was responsible for the interior fit-out of tenant and public areas within the building.

# General

| | |
|---|---|
| **Building Type** | Office Buildings, Industrial and commercial construction |
| **Company Division** | Lindner SE \| Fit-Out North.Northwest Germany, Lindner SE \| Floors |
| **Completition** | 2008 - 2012 |
| **Client** | Grundstücksges. Karl-Muck-Platz GmbH & Co. KG |
| **Architect** | Kleffel Papay Warncke Architekten |

# Completed Works

- **Doors**

  Wooden doors

- **Floors**

  Calcium Sulphate Panels
  FLOOR and more®
  Raised Floors

- **Partitions**

  Partition Systems Glass
  Doors for Partition Systems

- **General contractor**

  Floor covering works
  Painting works
  Locksmith works









Lindner




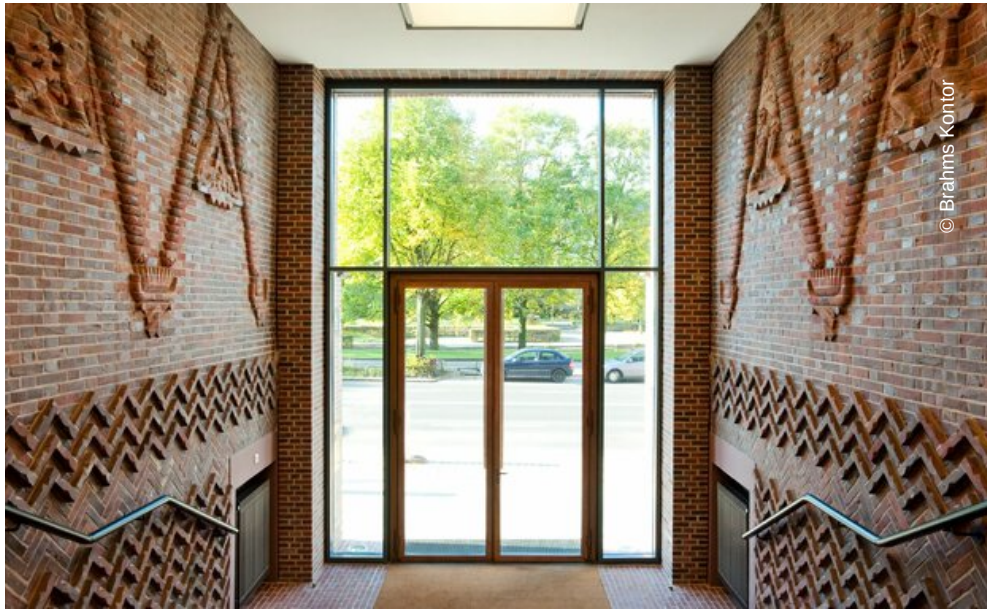


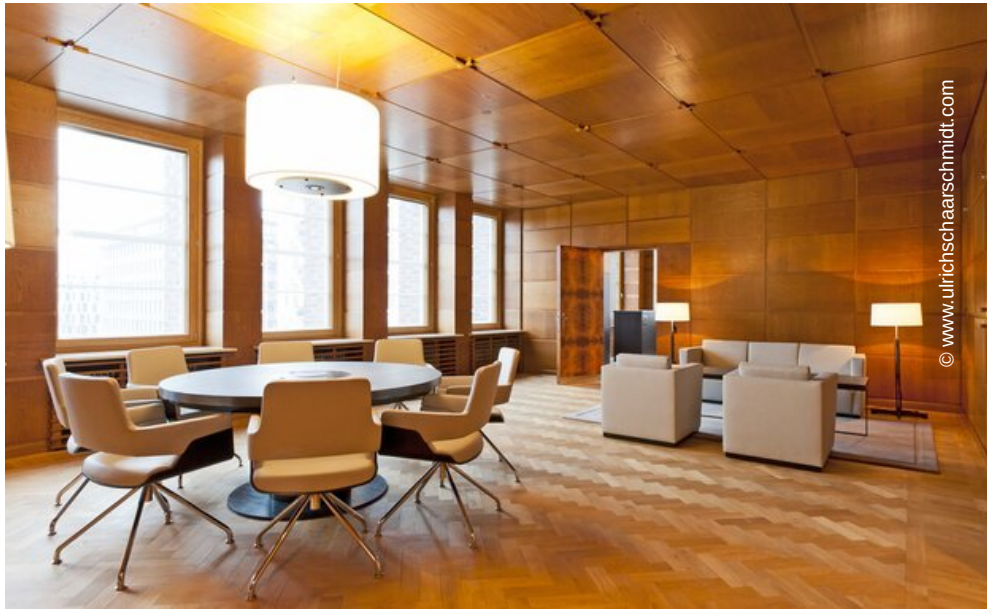


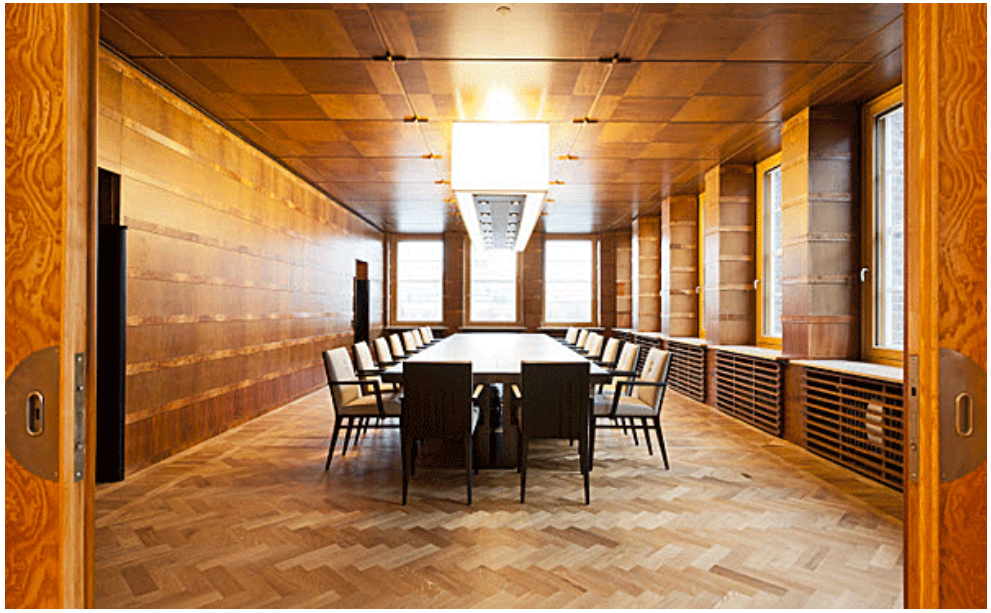



Lindner

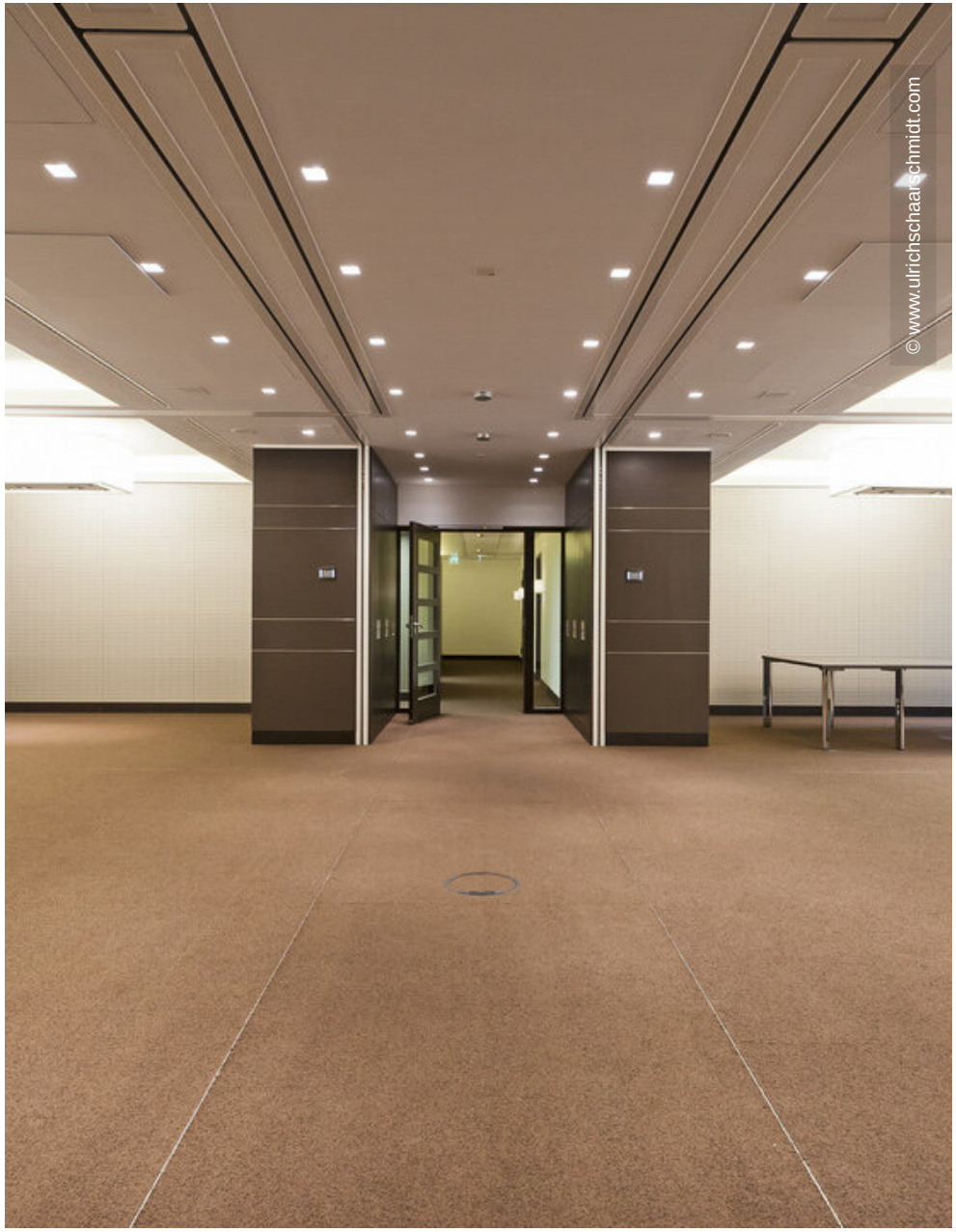
© www.ulrichschaarschmidt.com


Hamburgs
modernster Klassiker
0180-26 25 24 23
© Brahms Kontor



Lindner