

Heart and Diabetes Center NRW

Bad Oeynhausen, Germany

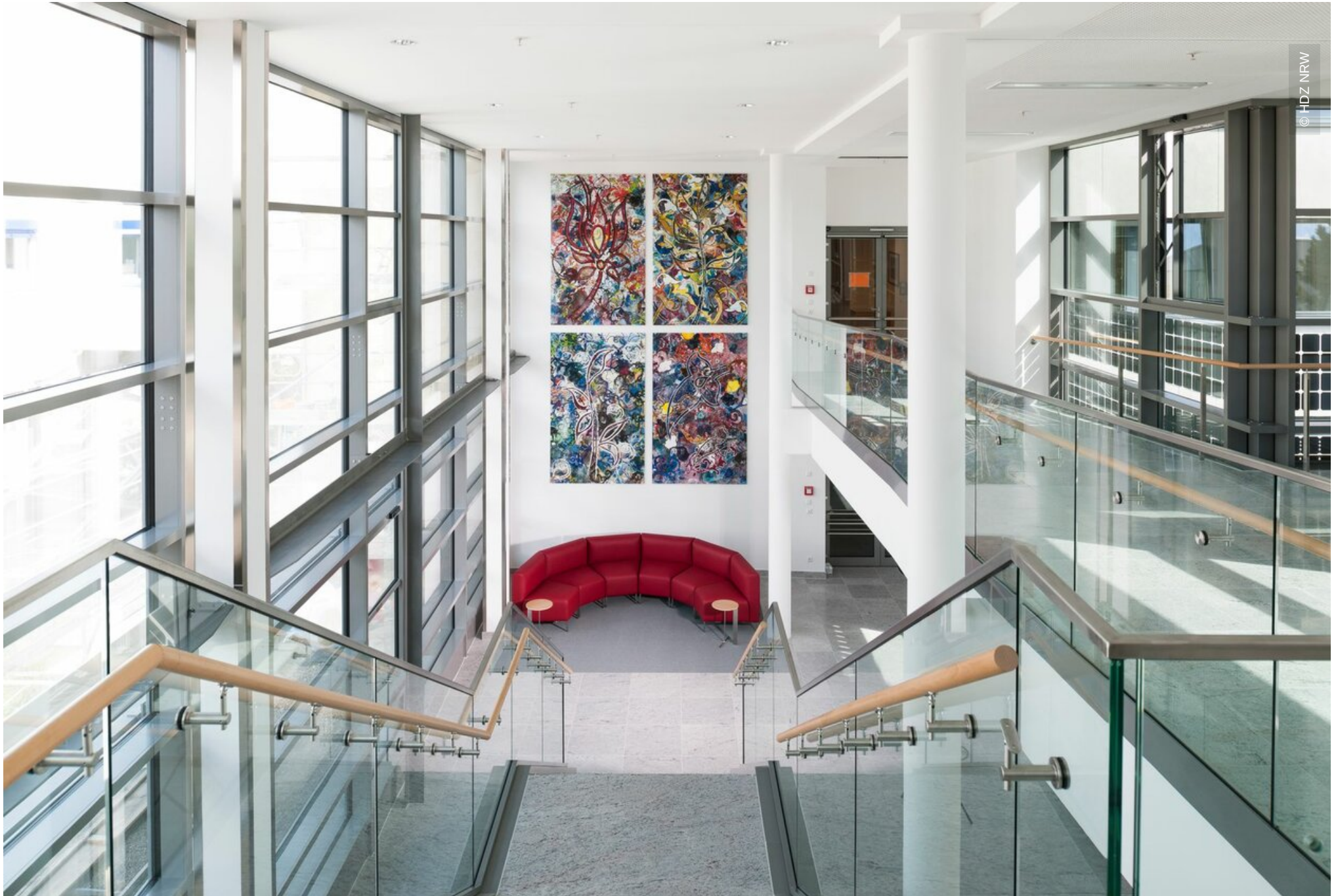



Project Description

Doors for Partition Systems

The Heart and Diabetes Center NRW is one of the largest treatment centers for cardiac, vascular and diabetic diseases in Germany. They built a extension building with two wards and operating theaters. Lindner was responsible for the dry lining works including metal ceilings, doors and plasterboard works.

General

Building Type	Clinics and Hospitals, Public and institutional buildings
Company Division	Lindner SE Interior, Lindner SE Fit-Out North.Northwest Germany
Completion	2011 - 2012
Client	Herz- und Diabeteszentrum NRW Bad Oeynhausen
Architect	B + K Bauplanung GmbH

Completed Works

- **Ceilings**
Cassette Ceilings
- **Dry lining**
Plasterboard ceiling systems
Plasterboard partition systems
- **Doors**
Wooden doors
- **Partitions**



© HDZ NRW



© HDZ NRW

