Twickenham Stadium

Twickenham, United Kingdom

Lindner


© Max Cisotti

Project Description

With 82,000 seats, Twickenham Stadium is the UK's second largest stadium, with only Wembley Stadium offering more space. It is also the world's largest rugby stadium. The "East Stand" of the stadium has been extensively renovated to create function rooms, new restaurants and bars. A subsidiary to Lindner, Prater Ltd., was responsible for the associated renovation of the building envelope. During the ongoing operation of the stadium, a technically sophisticated new cladding was thus created for the facade and roof areas.

General

Building Type	Sports Halls and Gymnasiums, Stadiums and Arenas, Sports and recreational facilities
Completition	2017 - 2018
Architect	KSS Group

Completed Works

- **Facades**
  Unitized Curtain Wall System

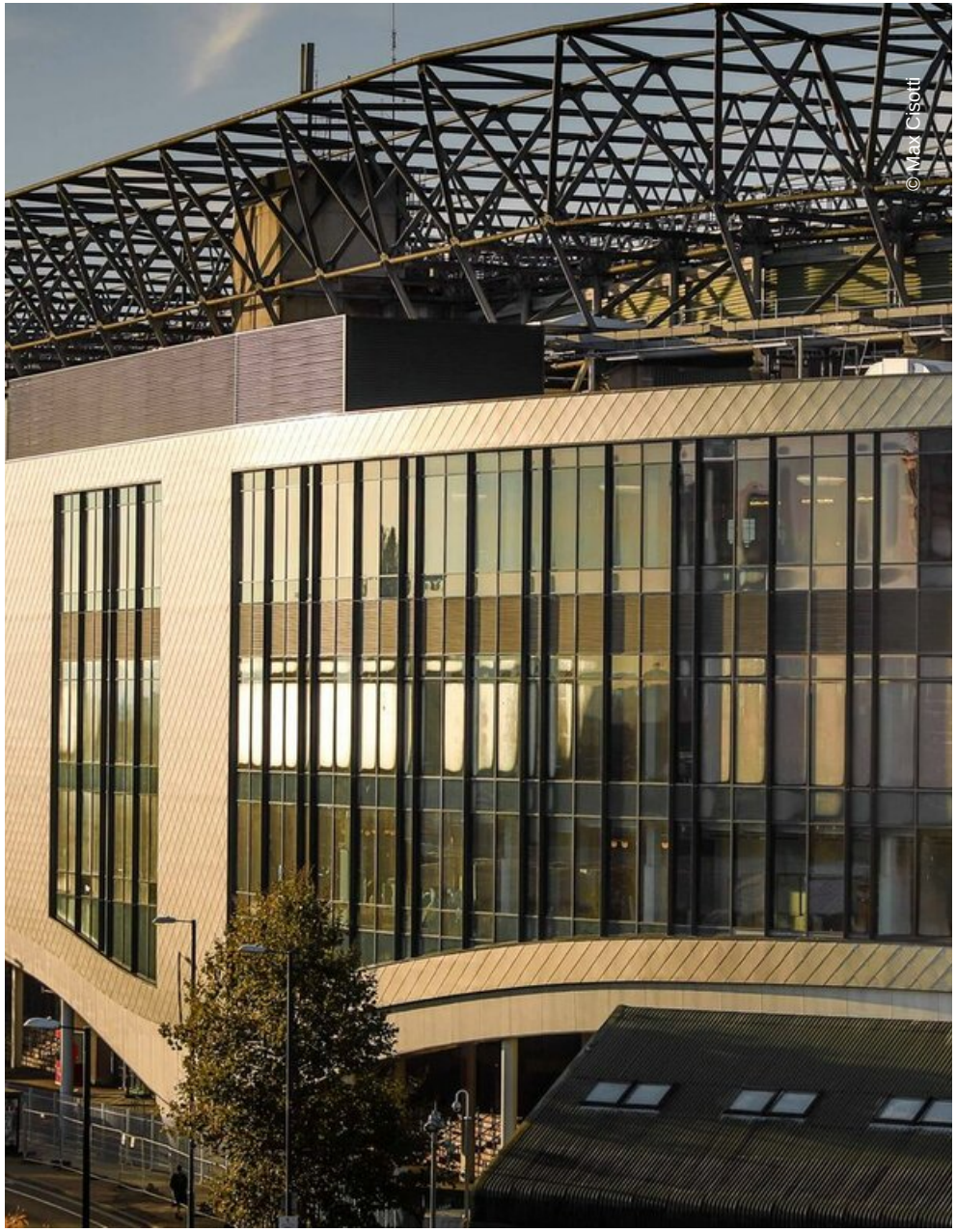
© Max Cisotti


© Max Cisotti


© Max Cisotti

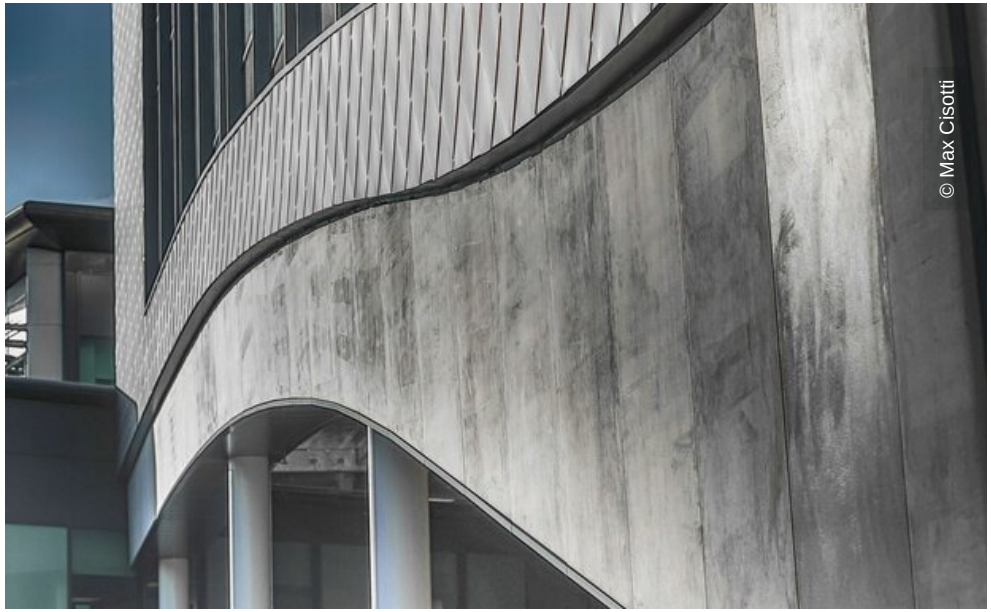
© Max Cisotti


© Max Cisotti

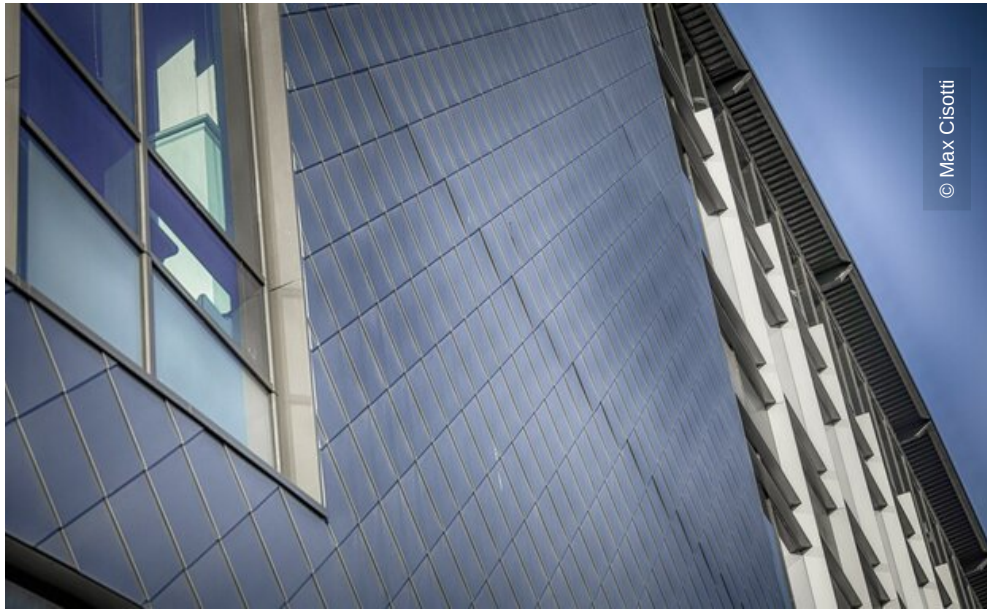
© Max Cisotti