ZOOM Berlin

Berlin, Germany

Lindner


© www.Lindner-Group.com

Project Description

On the site of the former "Aschinger-Haus", the ultra-modern ZOOM Berlin was built under the management of the American real estate group Hines.
The multi-purpose building, located between Kurfürstendamm and Berlin Zoo, was opened in 2018 and is very popular with its visitors and tenants. In addition to shopping areas, the new building offers sufficient space for various offices. Lindner realised the tenant fit-out for Hines Immobilien and Kialo GmbH.

Lindner was able to participate in this project in the product areas of floor systems, partition systems, heating and cooling technology as well as the general areas of complete fit-out.
In addition to the NORTEC and CAVOPEX floor systems and the associated floor covering work, the Lindner Life glass partitions and heated and cooled ceilings were used for the interior fit-out.
Lindner was also able to carry out the interior design work, such as tiling and carpentry.

General

Building Type	Sales Areas, Office Buildings, Building certification, Industrial and commercial construction, Others
Company Division	Lindner SE | Fit-Out Central.East Germany
Completition	2018 - 2020
Client	Hines Immobilien GmbH, Kialo GmbH
Architect	Aukett + Heese Architekten GmbH
Building Certification	DGNB

Mitglied der DGNB

Completed Works

- **Ceilings**

  Heated and Chilled Baffle Ceilings
  Plafotherm® L 608
  Heated and Chilled Canopy Ceilings
  Plafotherm® DS 320
  Powder Coating
  COLOURline

- **Partitions**

  Partition Systems Glass
  Lindner Life Pure 620
  Lindner Life Freeze 137

- **Floors**

  Nasshohlboden
  CAVOPEX
  Calcium Sulphate Panels
  NORTEC

- **Doors**

  Wooden doors

- **General Contracting**

  Carpentry
  Floor covering works
  Painting works
  Plasterboard partition systems
  Plasterboard ceiling systems

Plastering works
Stucco works


© www.Lindner-Group.com


© www.Lindner-Group.com


© www.Lindner-Group.com

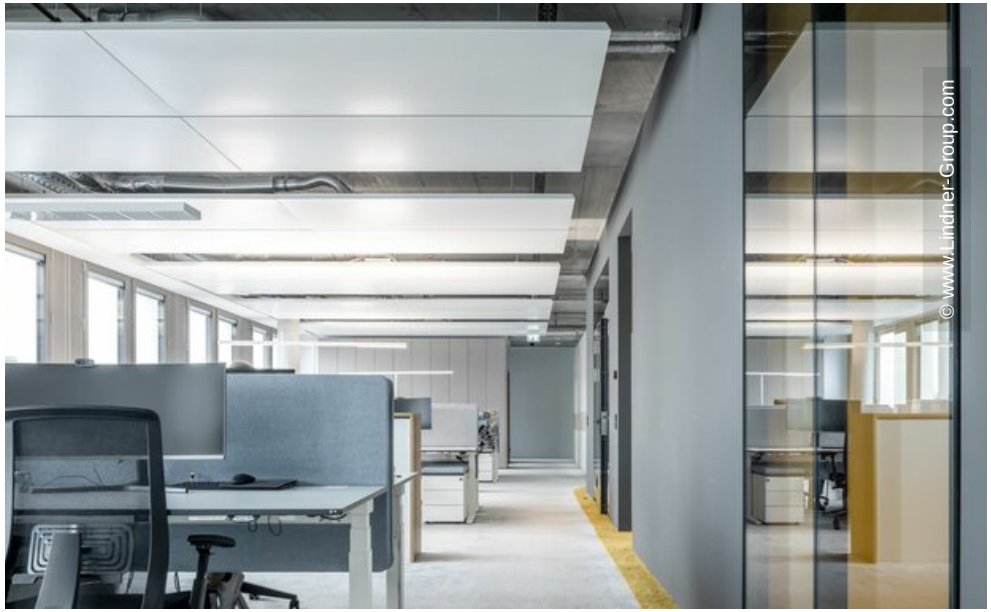
© www.Lindner-Group.com


© www.Lindner-Group.com


© www.Lindner-Group.com

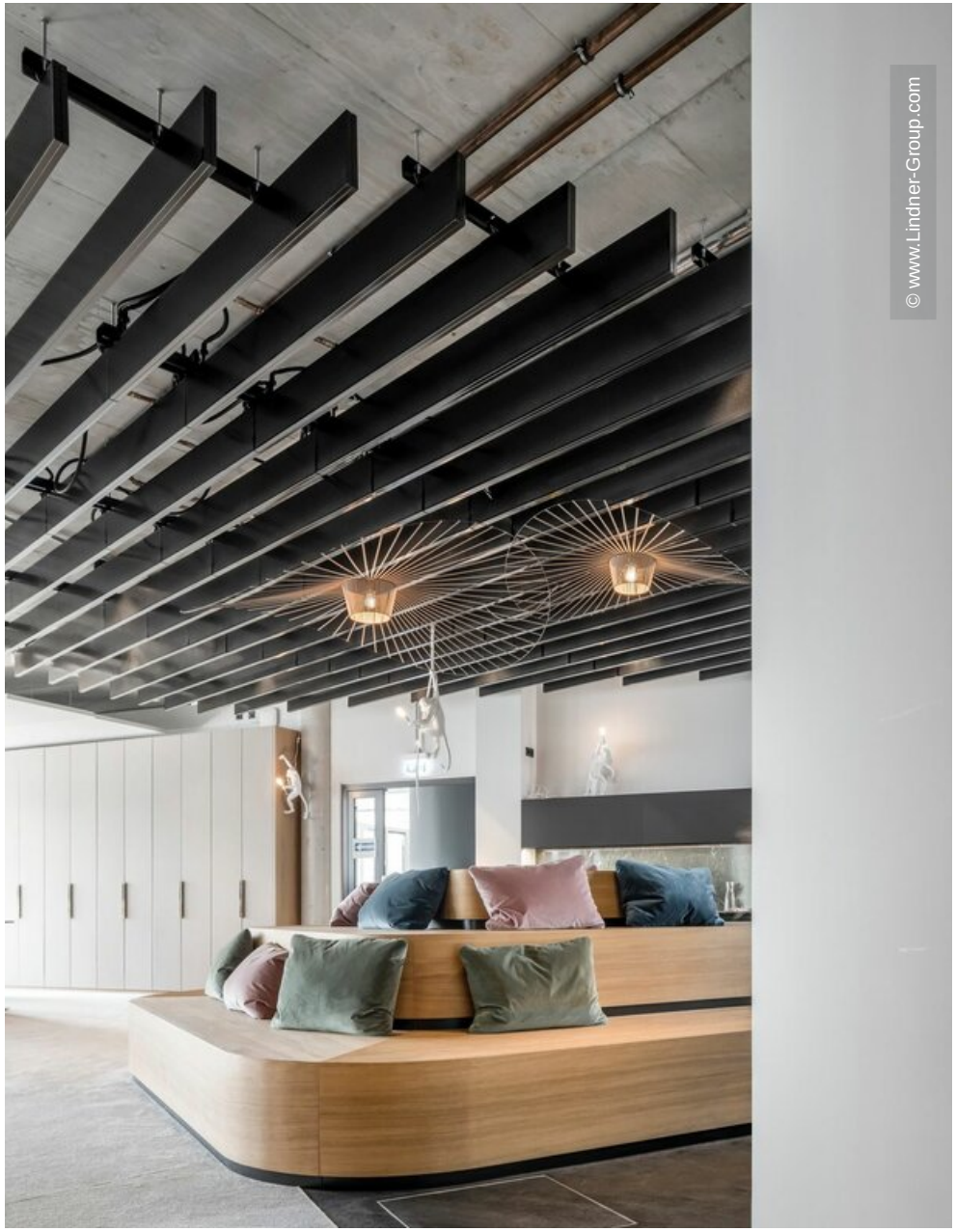
© www.Lindner-Group.com


© www.Lindner-Group.com


© www.Lindner-Group.com



© www.Lindner-Group.com