Portico Office Center

Warschau, Poland

Lindner


Lindner
Lindner
Lindner
© www.Lindner-Group.com

Project Description

Portico Office Center in Warsaw is an intimate and modern office building located in the center part of the Capital. The building was made by Lindner in the general contracting system, it offers over 3,900 sq m of high-standard office space and an underground car park. A particular challenge during the implementation was the foundation of the building and securing the neighboring tenement house. The building is distinguished by an intriguing facade design. Since 2015, this building has become the new headquarters of Lindner Polska Sp. z o.o.

General

Building Type	Office Buildings, Industrial and commercial construction
Company Division	Lindner Polska Sp. z. o.o.
Completition	2013 - 2015
Client	Portico Project Management
Architect	Design Office Kazimierski & Ryba Sp.j.

Completed Works

- **General contractor**

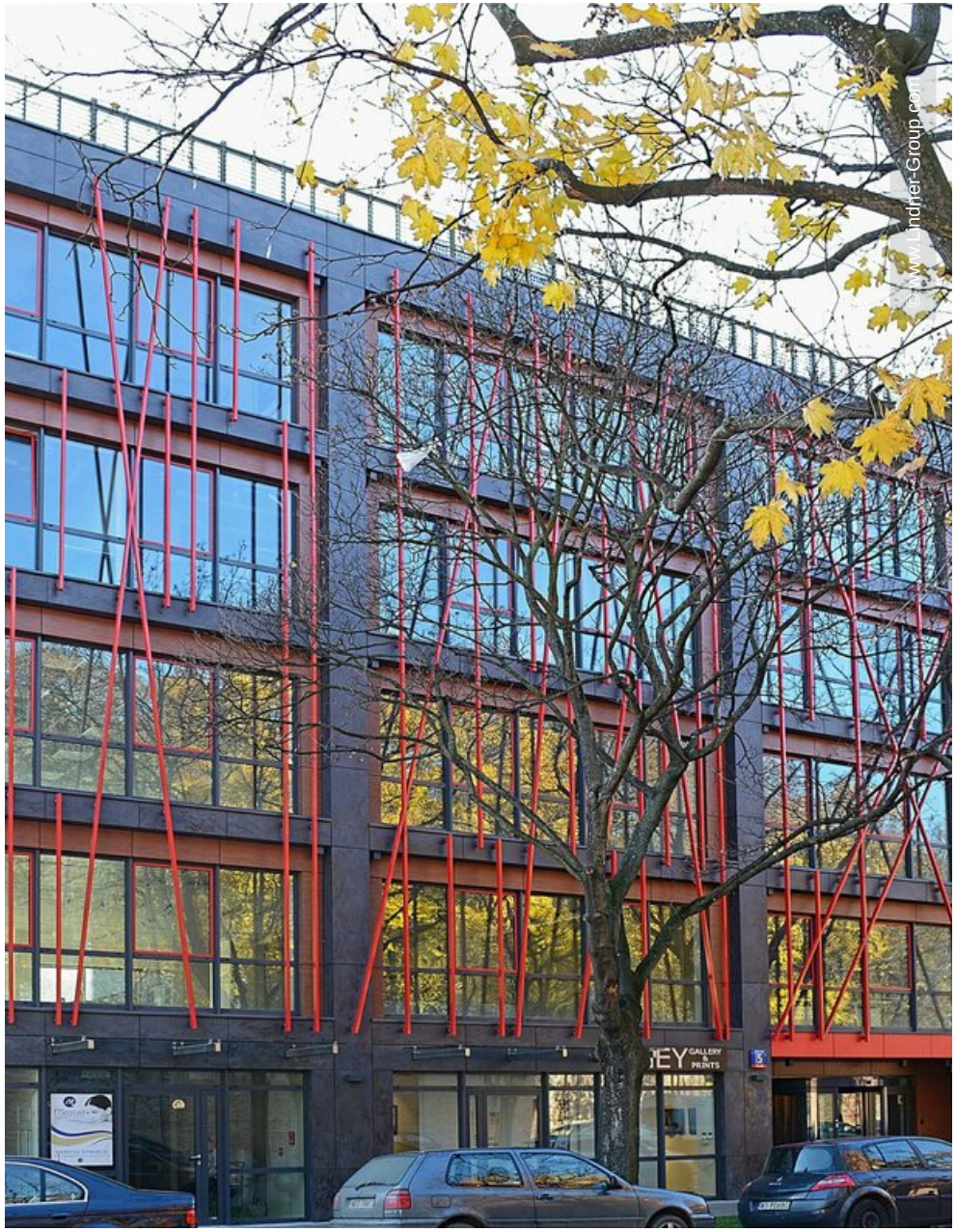
© www.Lindner-Group.com

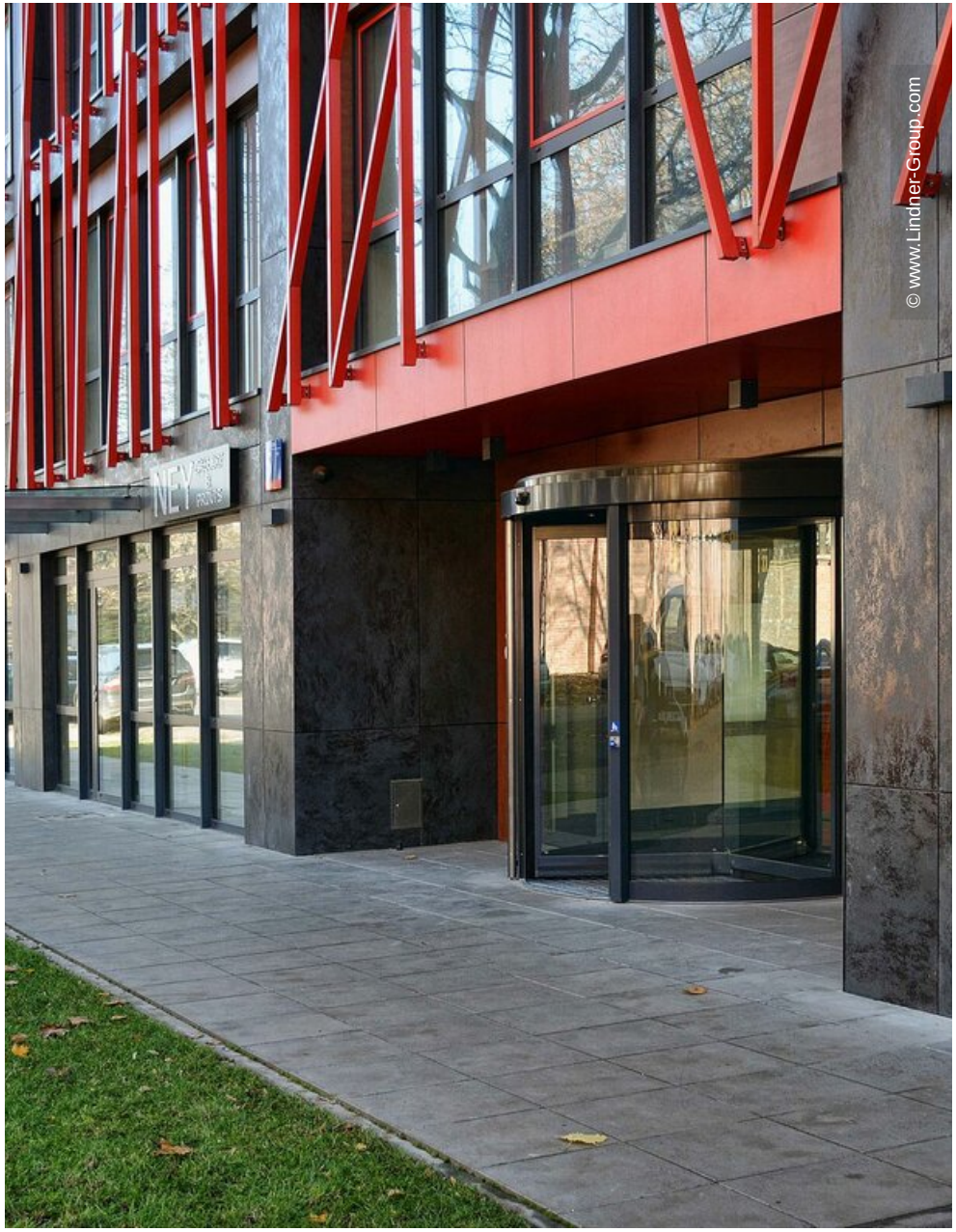
© www.Lindner-Group.com

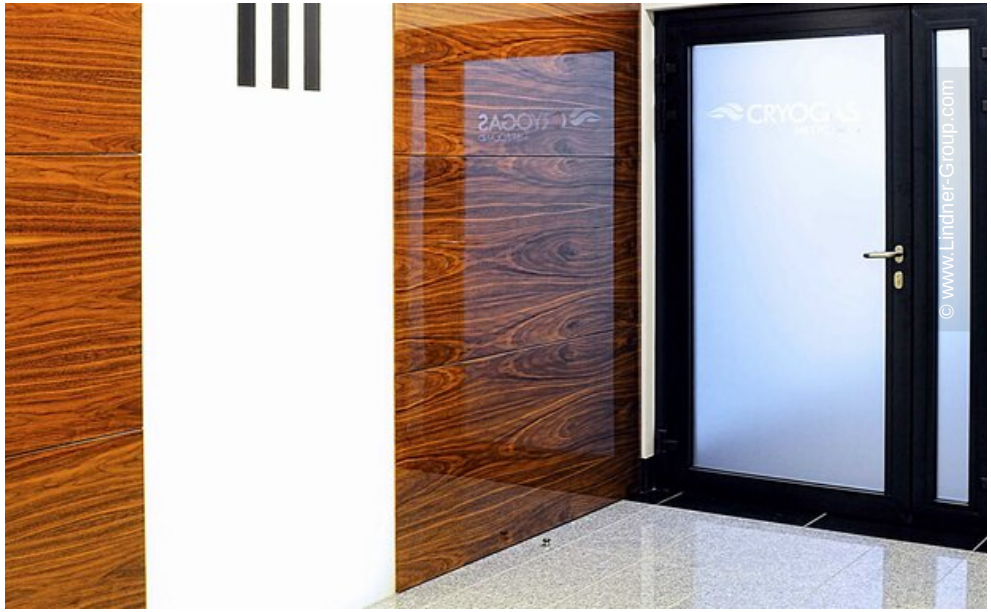
© www.Lindner-Group.com


Lindner
Lindner
Lindner
Lindner
© www.Lindner-Group.com