Cantonal Hospital Graubünden

Chur, Switzerland

Lindner


© www.Lindner-Group.com
26m
27m
28m

Project Description

The Cantonal Hospital Graubünden in Chur bundles health and accident care for the whole of south-eastern Switzerland into the Principality of Liechtenstein - including the paediatric clinic, various specialist departments and emergency care. A total of around 2,100 employees look after around 80,000 patients here. Since 2014, the hospital centre has been renovated, rebuilt and expanded. The new H1 and H2 buildings offer 1,500 flexibly usable rooms that enable both outpatient and inpatient treatment at the highest level. The architectural standards were also very high during the renovations and redesign: patients and visitors should feel as comfortable as possible; the open, modern atmosphere should support the recovery process just as much as the medical-technical progress.

The Swiss branch of Lindner SE supplied and installed a variety of different partition wall systems including doors for the new H1 building. In addition to solid wall cladding made of wood and metal in the various access and common areas, such as the lift area and canteen, Lindner also supplied various fixed glazing (in EI 0 and EI 60) and other glass partition wall systems with matching doors. Some of the doors were also designed as electric sliding doors, e.g. to simplify access to the atriums in the visitor rooms. The construction measures in H1 have already been completed, the second construction phase is currently being planned and will be carried out with Lindner's participation until 2026.

General

Building Type	Clinics and Hospitals, Public and institutional buildings
Company Division	Lindner SE Arnstorf | Branch Opfikon
Completition	2017 - 2022
Client	Kantonsspital Graubünden
Architect	Staufer & Hasler Architekten AG

Completed Works

- **Partitions**

  Partition Systems Glass
  - Lindner Life Freeze 137
  - Lindner Life Pure 620
  - Lindner Life Stereo 125

  Wall and ceiling panels
  - Lindner Free Timber
  - Lindner Free Glass

  Partition Systems Full Panel
  - Lindner Logic 100 Metal
  - Lindner Logic 100 Timber

- **Doors**

  Sliding doors

  Glass doors
  - GTB 10
  - GTB 100
  - GTB-ADS 80 FR 30

  Wooden doors

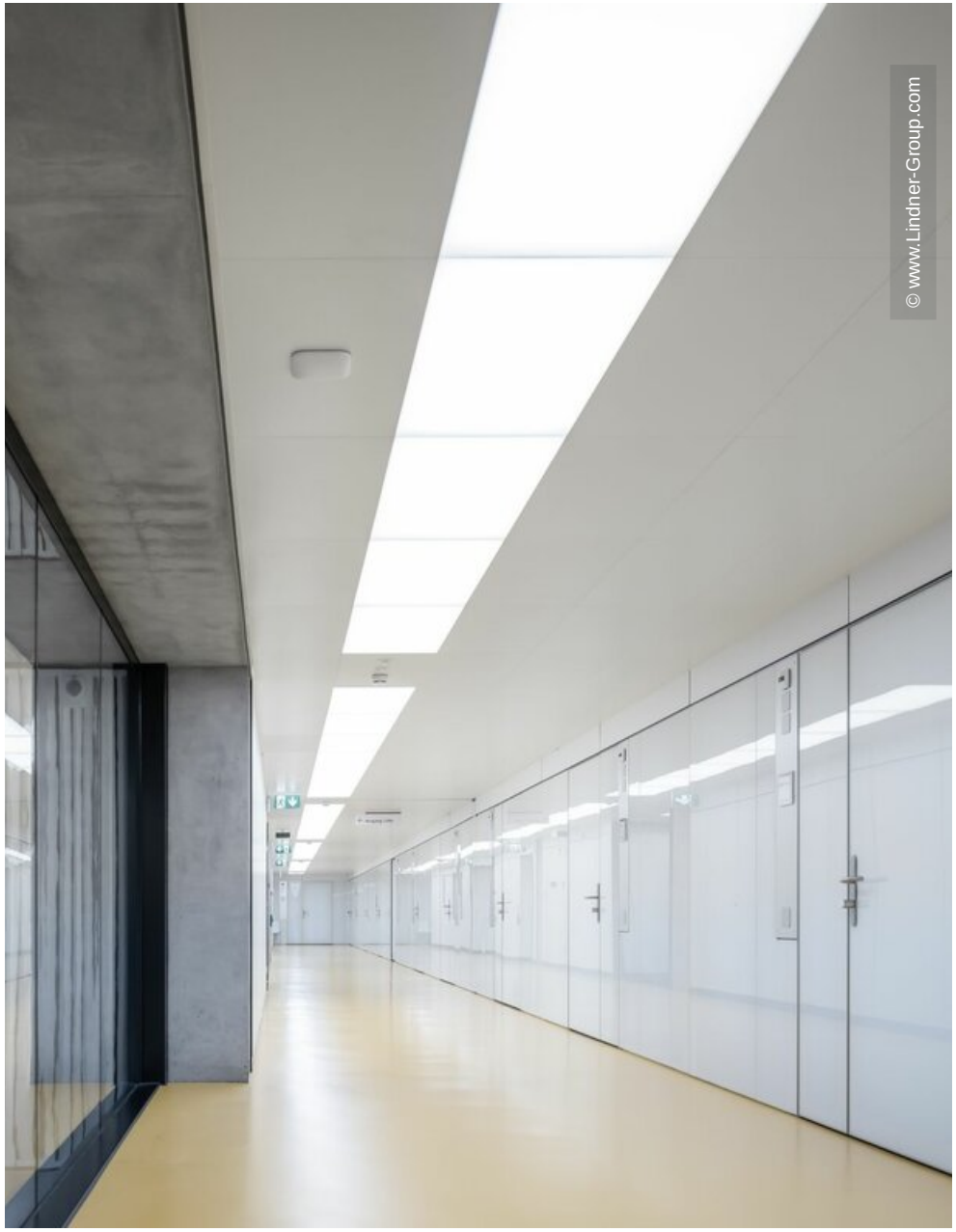
© www.Lindner-Group.com

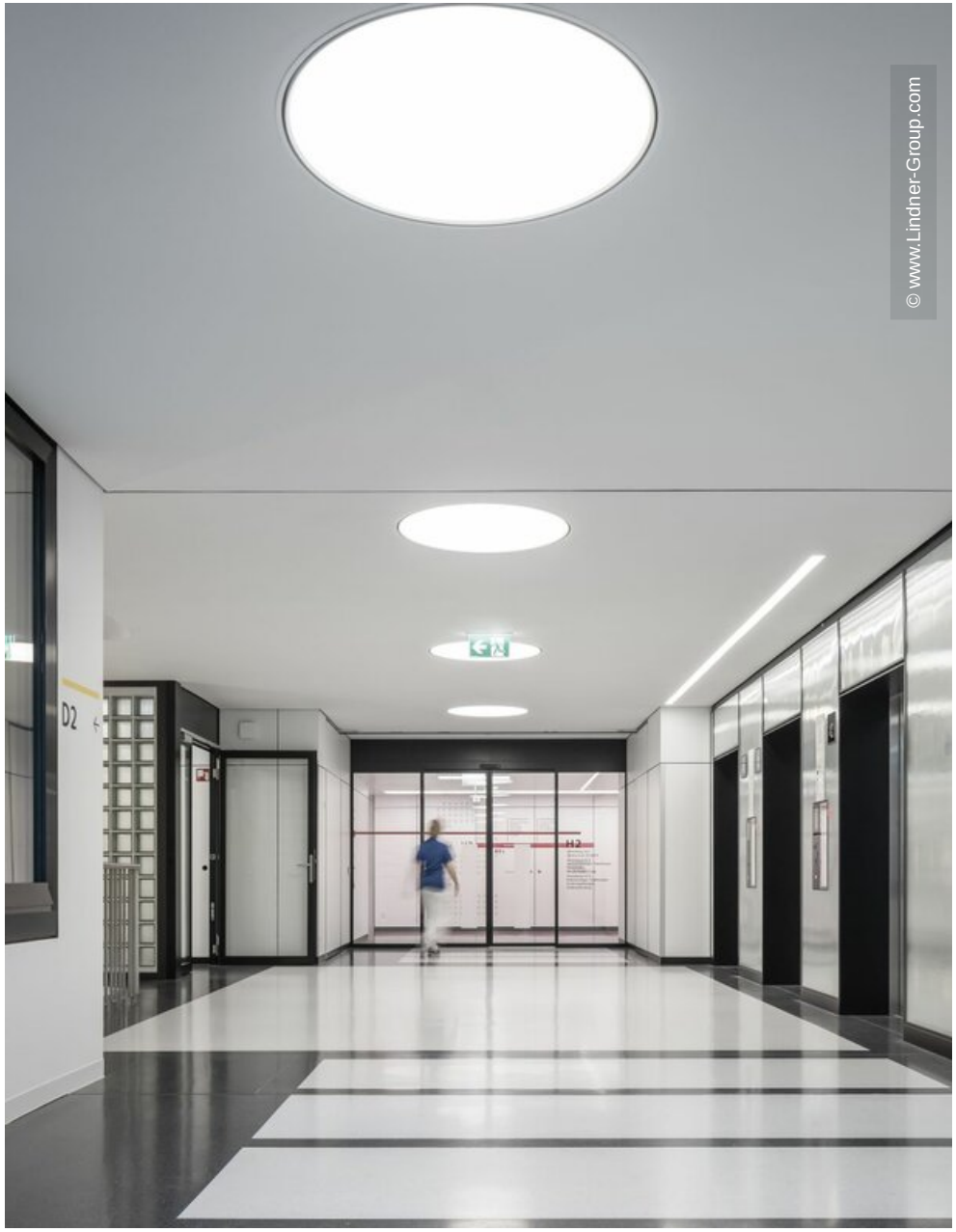
© www.Lindner-Group.com
D2


© www.Lindner-Group.com


© www.Lindner-Group.com


© www.Lindner-Group.com

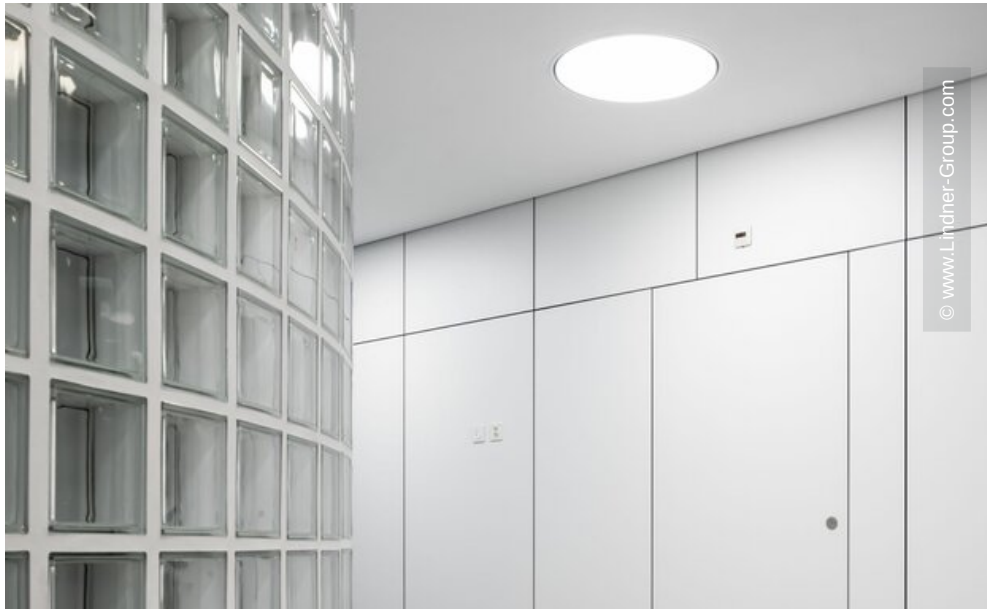
© www.Lindner-Group.com

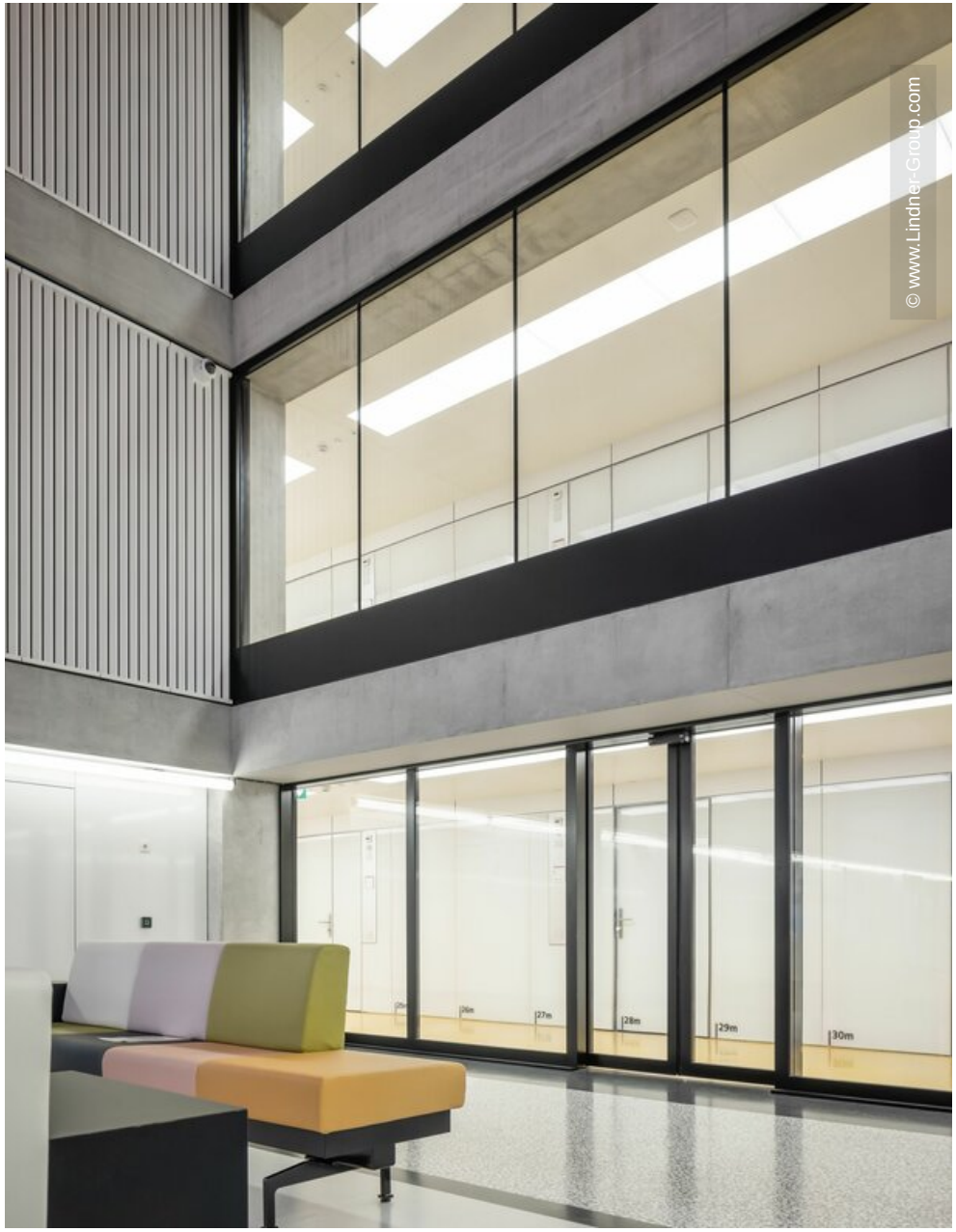
© www.Lindner-Group.com


A
B
C
H0
H0
© www.Lindner-Group.com