Cantonal Hospital Baden

Baden, Switzerland

Lindner


© www.Lindner-Group.com

Project Description

With the goal of putting people at the centre and creating a future-oriented healthcare infrastructure, a new eight-storey cantonal hospital was built in Baden following the principles of “Healing Architecture.” This concept seamlessly integrates infrastructural and operational processes into the building, ensuring an optimal spatial atmosphere for patients, visitors, and staff. A well-thought-out combination of lighting, colours, materials, acoustics, and intuitive routing significantly contributes to psychological well-being, making this “hospital of the future” a pioneering achievement in modern healthcare architecture.

What started with a single trade in wall glazing evolved into a full-scale interior fit-out, thanks to the expertise and compelling consultancy by the Swiss branch of the Lindner Group’s.

Natural daylight and a calm, welcoming atmosphere are essential in a modern hospital. That’s why glass partition walls like the Lindner Life Freeze 137 and the soundproof Lindner Life Stereo 125 were installed, enhancing both transparency and acoustic comfort. Natural materials also play a key role - wooden elements with a slatted structure on guiding walls create a warm and pleasant ambiance in lecture halls and corridors. Doors in various designs, from wood and glass doors to automatic sliding doors, seamlessly combine functionality with aesthetics, making everyday life easier for both patients and the staff.

The ceiling solutions also reflect the highest quality standards: EI 60/EI 30 fire protection ceilings in the corridors ensure safety, while suspended MUTE+® skin acoustic absorbers provide optimal sound control. A true highlight, in every sense of the word, is the custom-designed LED lighting, seamlessly integrated into different corridor metal ceilings to create a optimal balanced lighting atmosphere. Custom-designed furniture for check-in and check-out areas, as well as coffee bars, complete the contemporary design concept. In technical rooms, Lindner raised floors provide ideal conditions and ample space for various installations, including electrical wiring and power supply systems.

General

Building Type	Clinics and Hospitals, Public and institutional buildings
Company Division	Lindner SE Arnstorf | Branch Opfikon
Completition	2021 - 2024
Client	Kantonsspital Baden AG
General Planning	Ghisleni Partner AG (idpp ag)
Architect	Nickl & Partner Architekten Schweiz AG, Zürich

Completed Works

- **Partitions**

  Partition Systems Glass
  - Lindner Life Freeze 137
  - Lindner Life Stereo 125

  Wall and ceiling panels
  Partition Systems Full Panel
  - Lindner Logic 100 Timber

- **Doors**

  Wooden doors
  Aluminium Tubular Frame Doors
  - ATB 42
  - ATB 68

  Aluminium tubular frame sliding doors
  - AST 42

  Glass doors
  - GTB 100
  - GTB-ADS 80 FR 30

- **Ceilings**

  Fire Rated Metal Ceilings
  Corridor Ceilings
  Project-related solutions

- **Floors**

  Chipboard Panels
  - LIGNA

  Calcium Sulphate Panels
  - NORTEC

- **Luminaires**

  Custom luminaires

- Plasterboard partition systems
  Dry construction works
  Joiner work


© www.Lindner-Group.com


© www.Lindner-Group.com

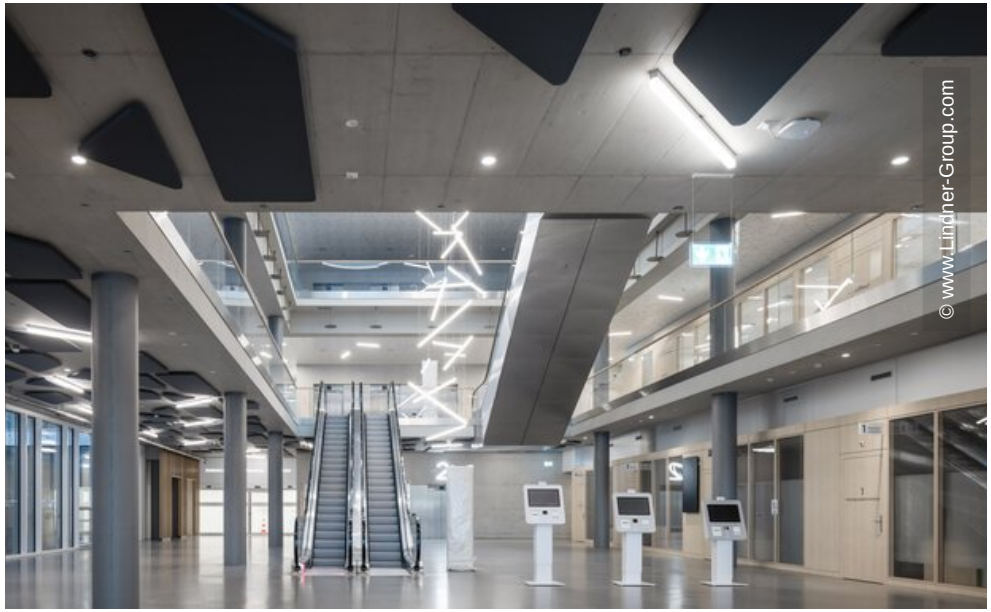
© www.Lindner-Group.com


© www.Lindner-Group.com


© www.Lindner-Group.com

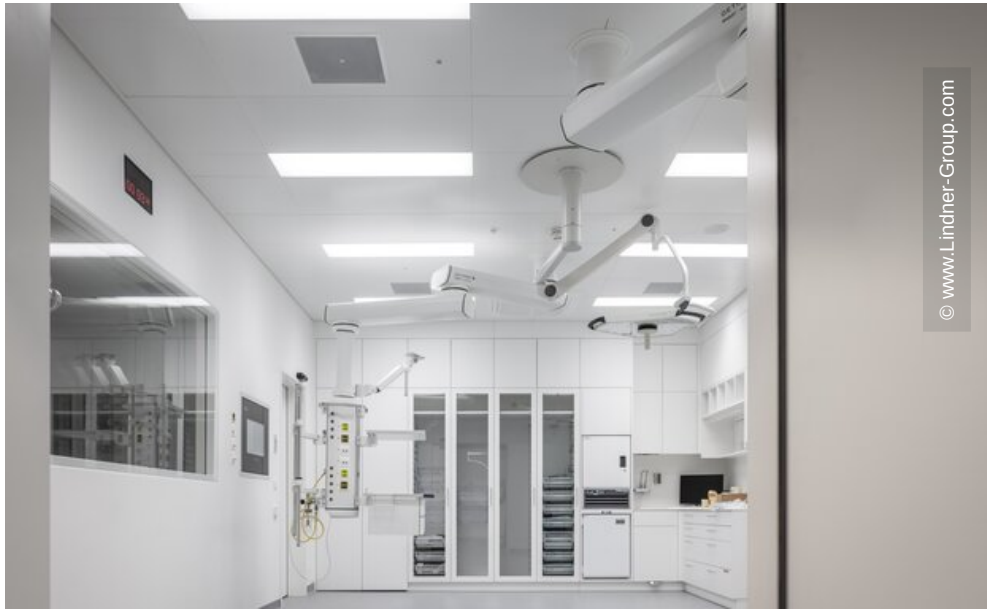
© www.Lindner-Group.com


© www.Lindner-Group.com


9 10
IMC
11 12
IMC
© www.Lindner-Group.com


© www.Lindner-Group.com


© www.Lindner-Group.com

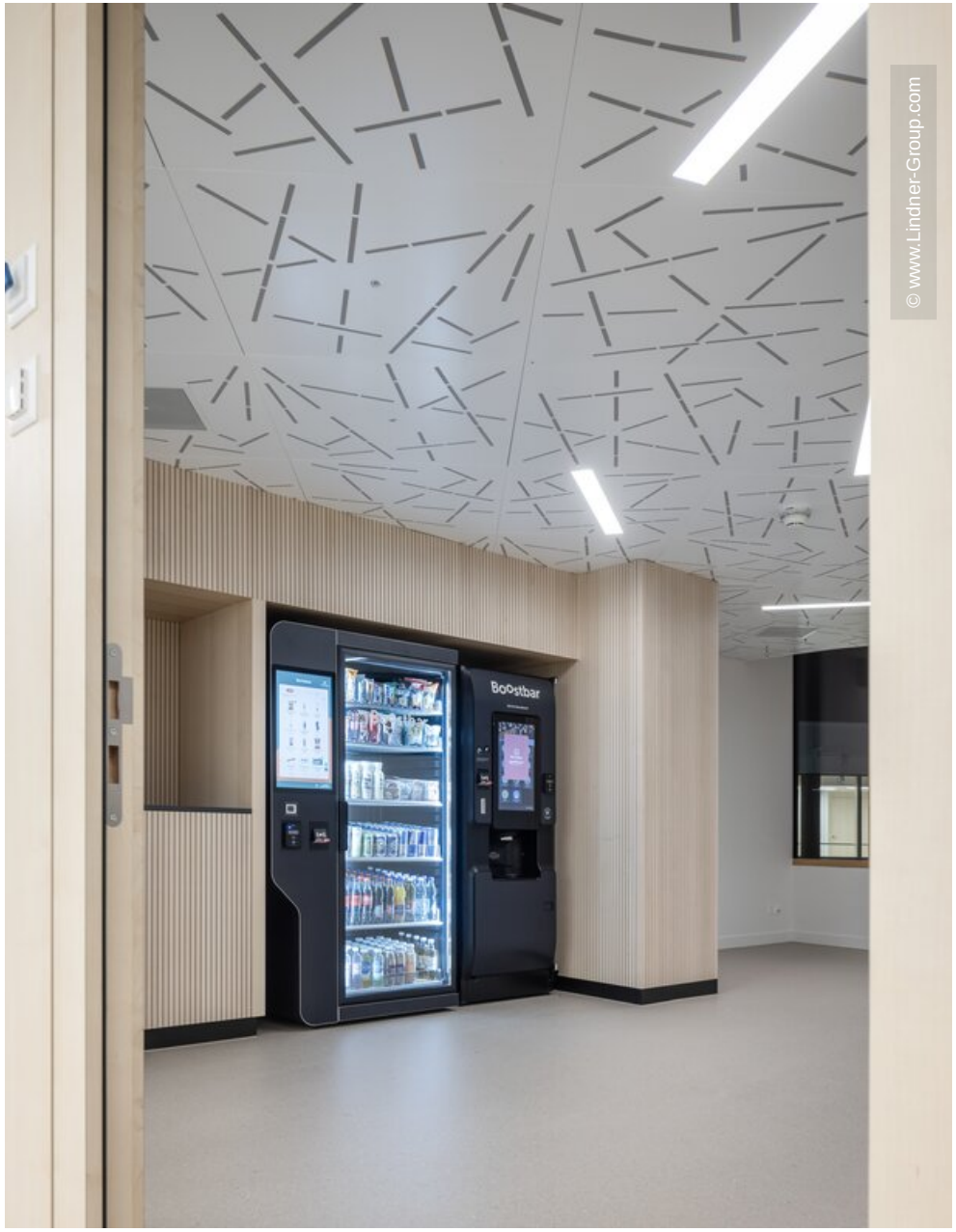
© www.Lindner-Group.com
Boostbar


Station 61
© www.Lindner-Group.com


Station 63
© www.Lindner-Group.com


© www.Lindner-Group.com


OLYMPUS
© www.Lindner-Group.com


© www.Lindner-Group.com


Garderobe
© www.Lindner-Group.com


© www.Lindner-Group.com


© www.Lindner-Group.com

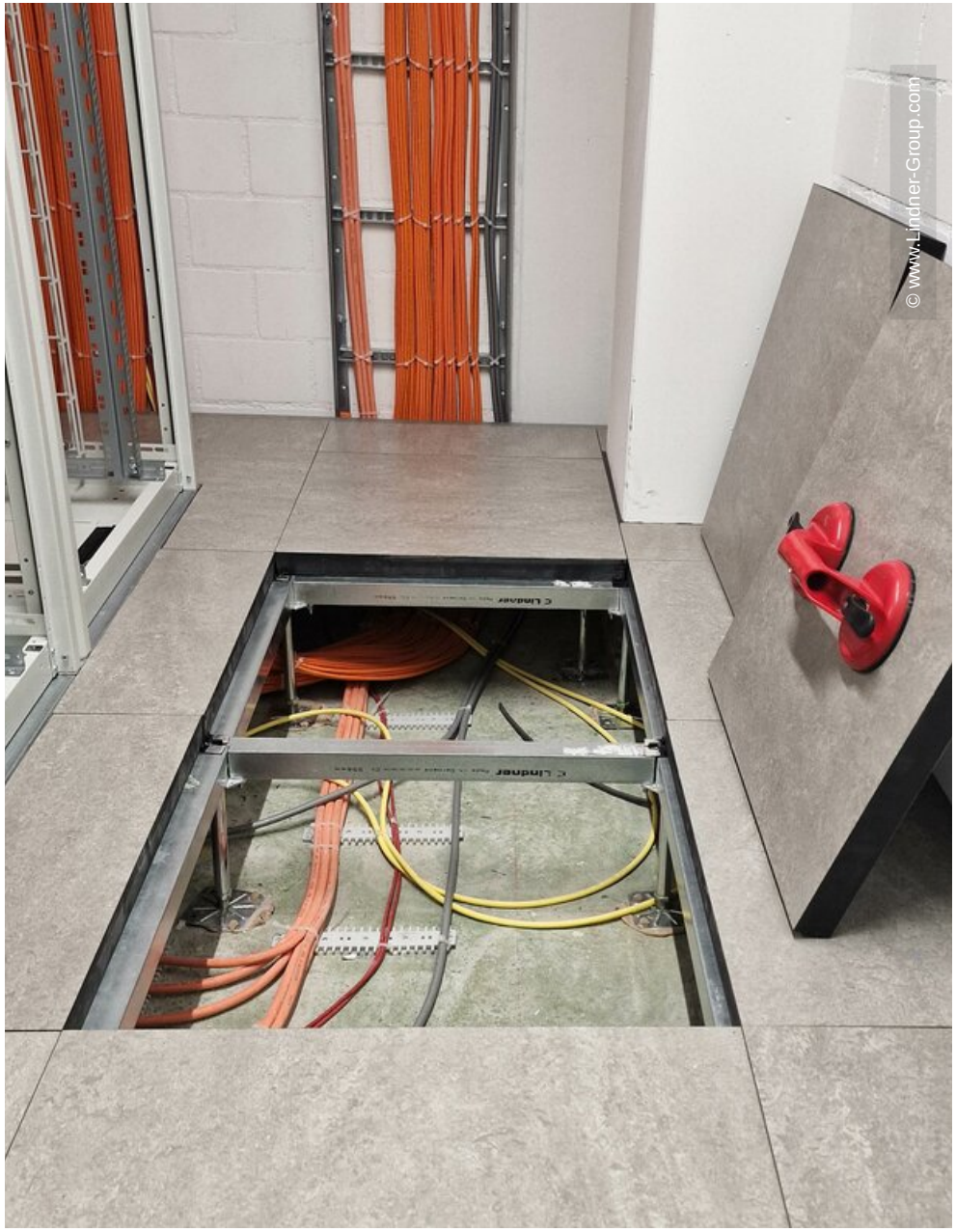
© www.Lindner-Group.com

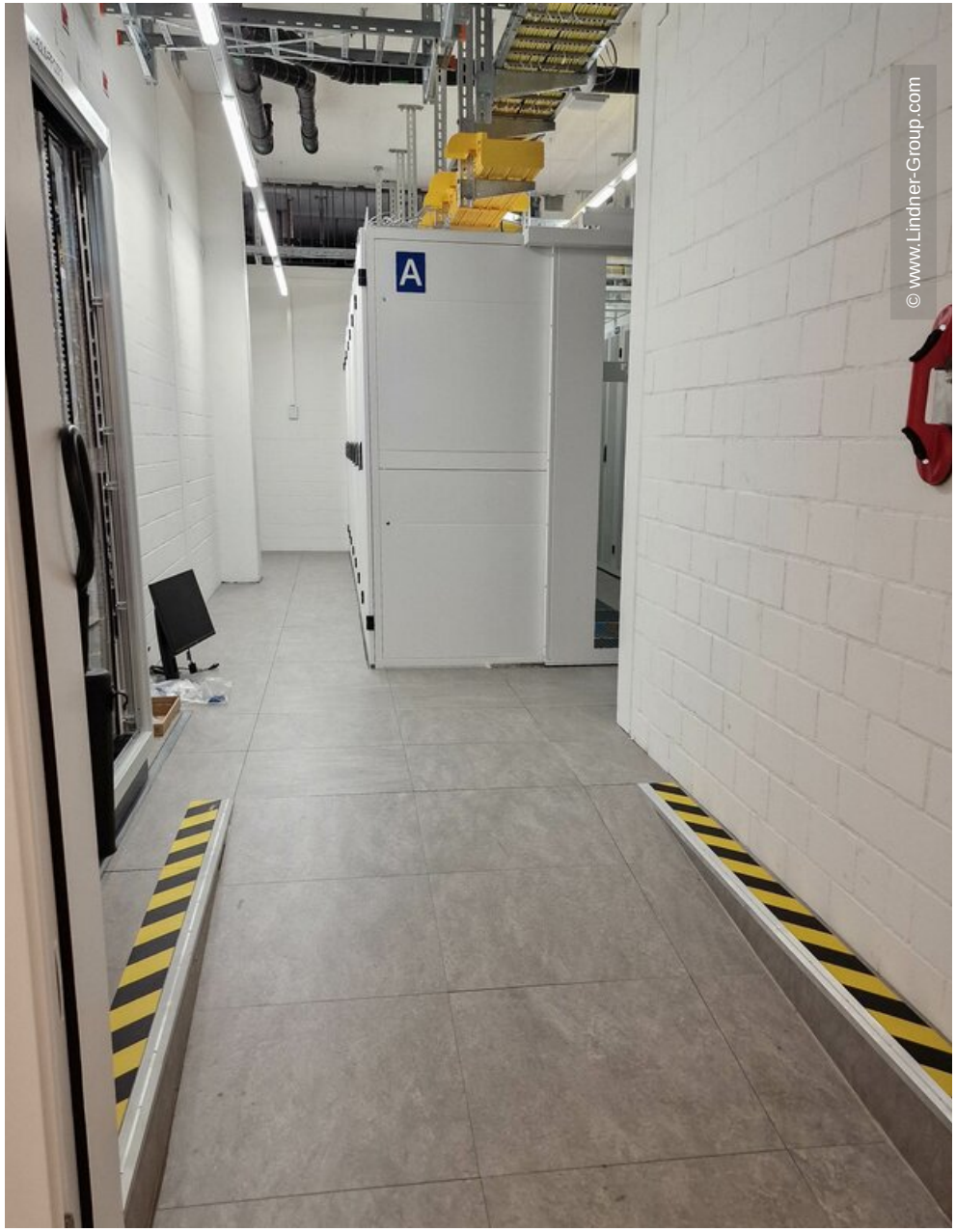
A
© www.Lindner-Group.com