Office Building Yaasa

Lannach, Austria

Lindner



© Walter Luttenberger

Lindner

Project Description

Yaasa Ltd. has established itself as a leading force in the online sale of ergonomically adjustable office furniture. With the expansion of its headquarters in Lannach, the company is creating not only space for innovation and product development but also new, accessible workplaces for up to 50 employees. The building, which was constructed in a strict economical manner, meets the European targets for a “Nearly Zero Emission Building". Thus, Yaasa demonstrates its commitment to sustainability and, with its own showroom, offers customers the opportunity to experience products firsthand.

Lindner played a key role in the sustainable interior fit-out of the new company building: By using raised floors made from refurbished wood-based panels, Lindner demonstrates how resource conservation and sustainability in the construction industry can also be put into practice. The RELIFE raised floor system impresses with its high flexibility and physical building properties.

General

Building Type	Office Buildings, Facilities for Meetings, Conventions and Conferences, Industrial and commercial construction
Company Division	Lindner GmbH | Doors
Completition	2022

Completed Works

- **Floors**

  Refurbished Chipboard Panels
  RELIFE 375 sqm


© Walter Luttenberger

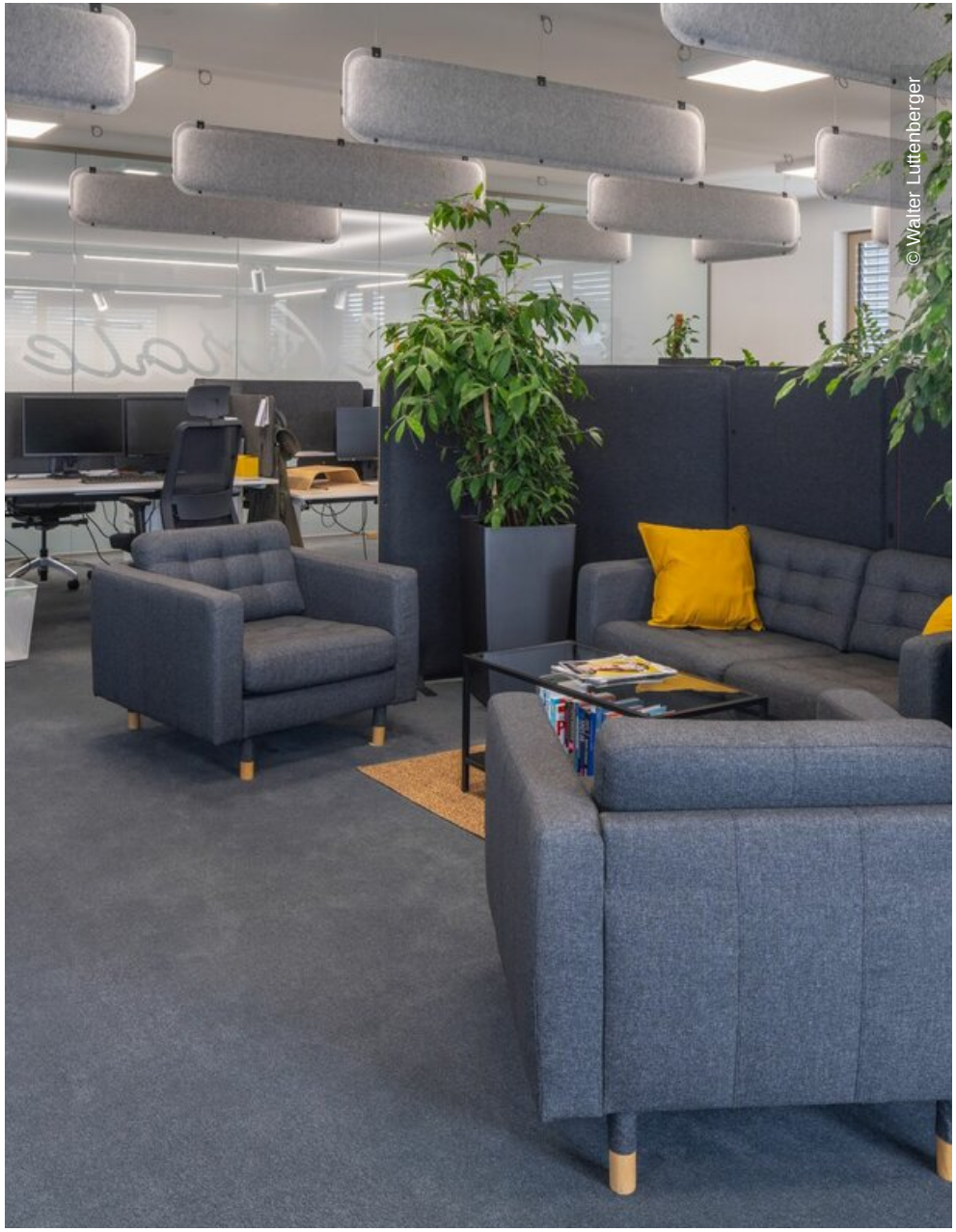
© Walter Luttenberger

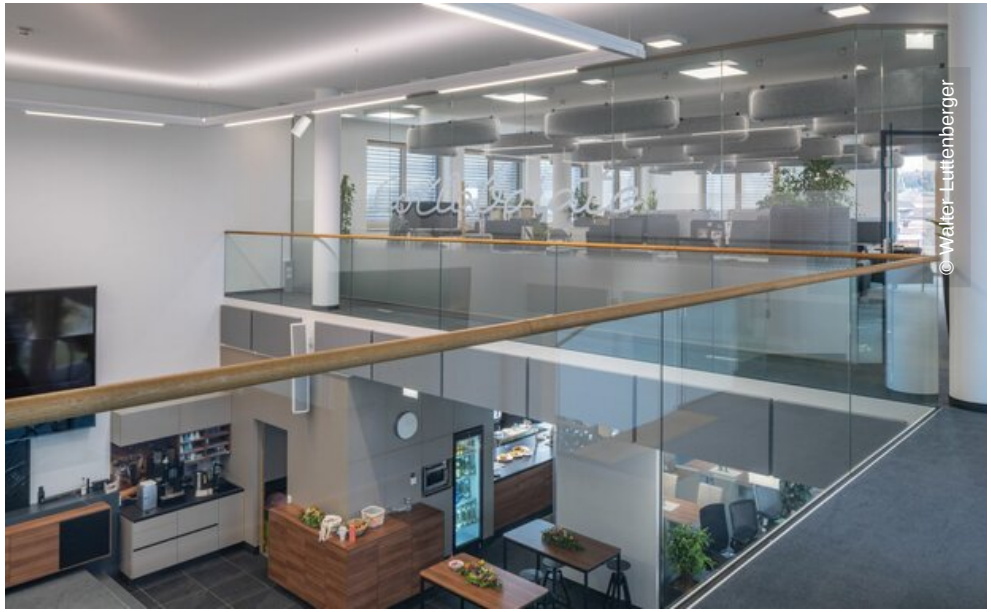
© Walter Luttenberger


© Walter Luttenberger


© Walter Luttenberger


© Walter Luttenberger


© Walter Luttenberger

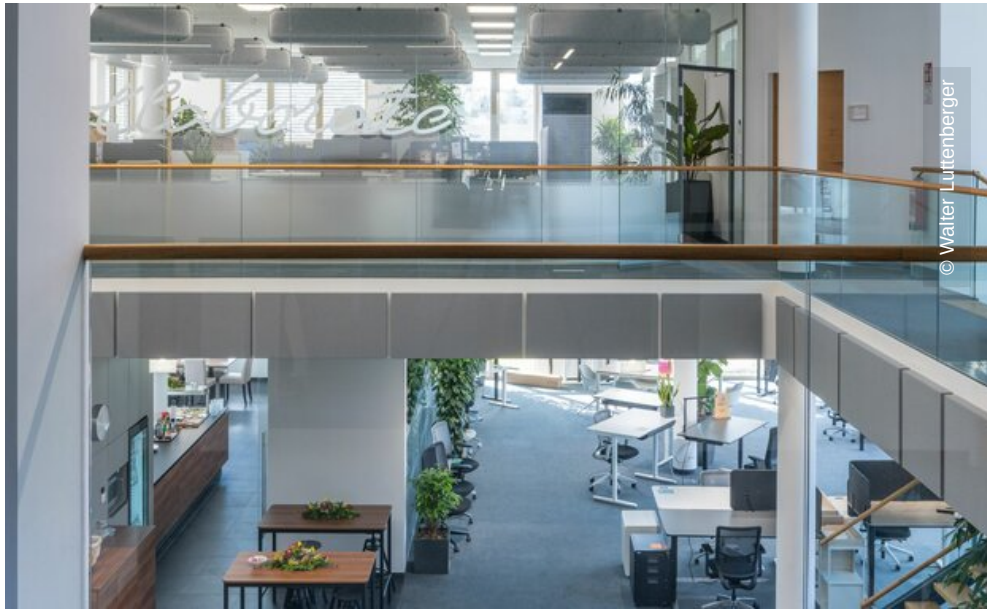
© Walter Luttenberger

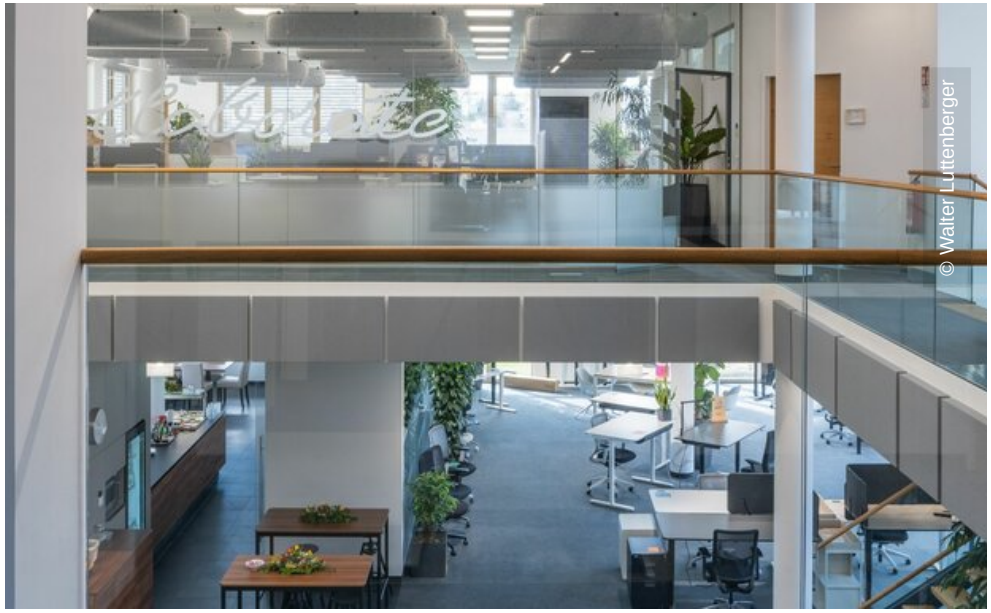
© Walter Luttenberger