Ambassador House

Opfikon, Switzerland

Lindner

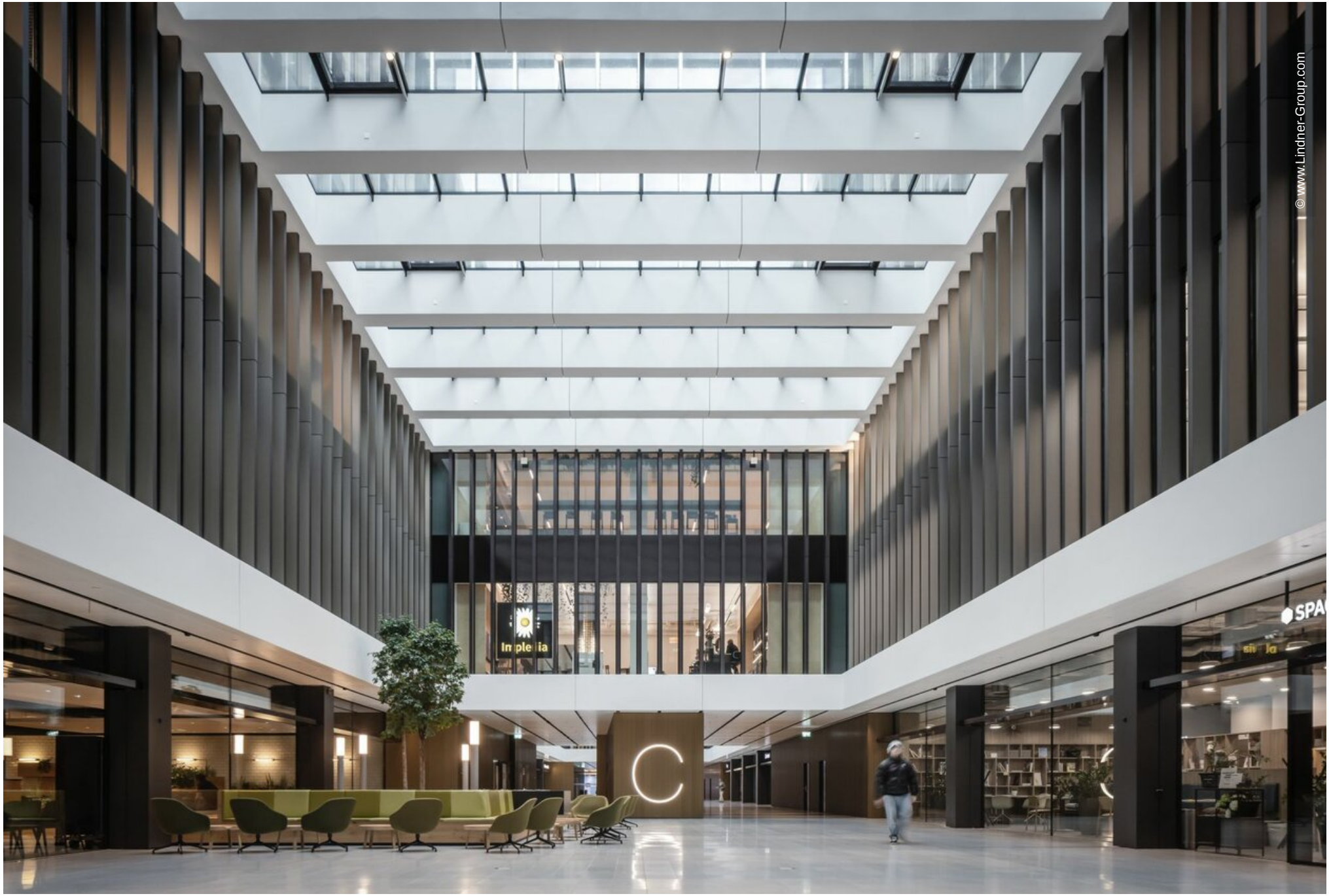
© www.Lindner-Group.com

Project Description

Originally built as a hotel at the end of the 1980s, the Ambassador House has undergone extensive remodelling to become a LEED Platinum certified office building. In addition to a cafeteria and a day-care centre, the 38,000 m^2 of usable space include numerous conference rooms and attractive offices.

Lindner Life Freeze and Life Pure provide spatial division on the fourth floor: The system partition walls can be repositioned and installed individually, allowing for flexible room configuration that meets all user demands. Colourful glazing in red, green and black ideally complements the modern and open design of the offices, creating unique highlights. Suitable acoustic glass doors ensure a pleasant acoustic environment and undisturbed atmosphere, perfectly complementing the system partition walls.

General

Building Type	Office Buildings, Building certification, Industrial and commercial construction, Others
Company Division	Lindner SE Arnstorf | Branch Opfikon
Completition	2023
Building Certification	LEED

Completed Works

- **Partitions**

  Partition Systems Glass
  - Lindner Life Freeze 137
  - Lindner Life Pure 620

- **Doors**

  Glass doors
  - GTB 100


© www.Lindner-Group.com

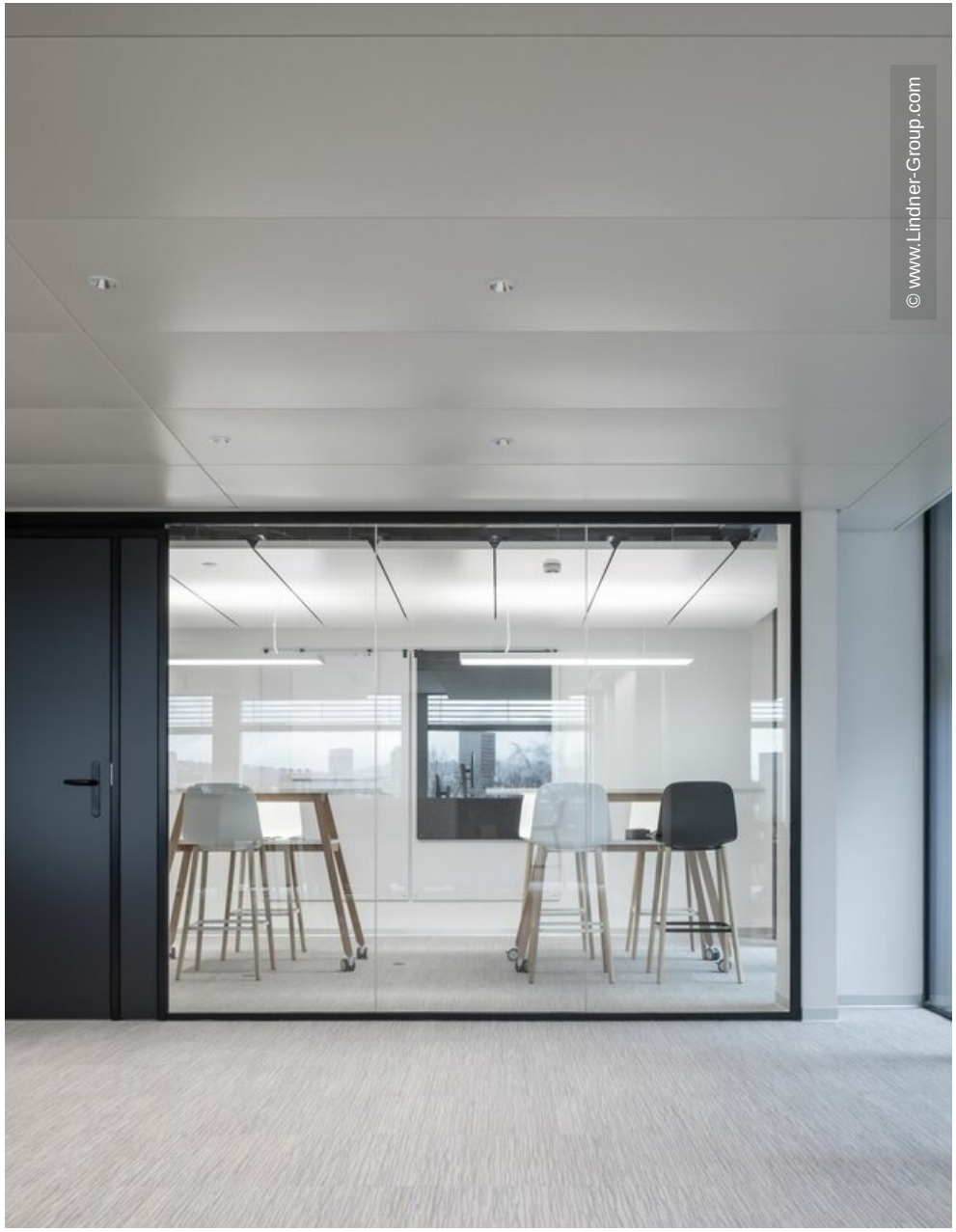
© www.Lindner-Group.com


© www.Lindner-Group.com

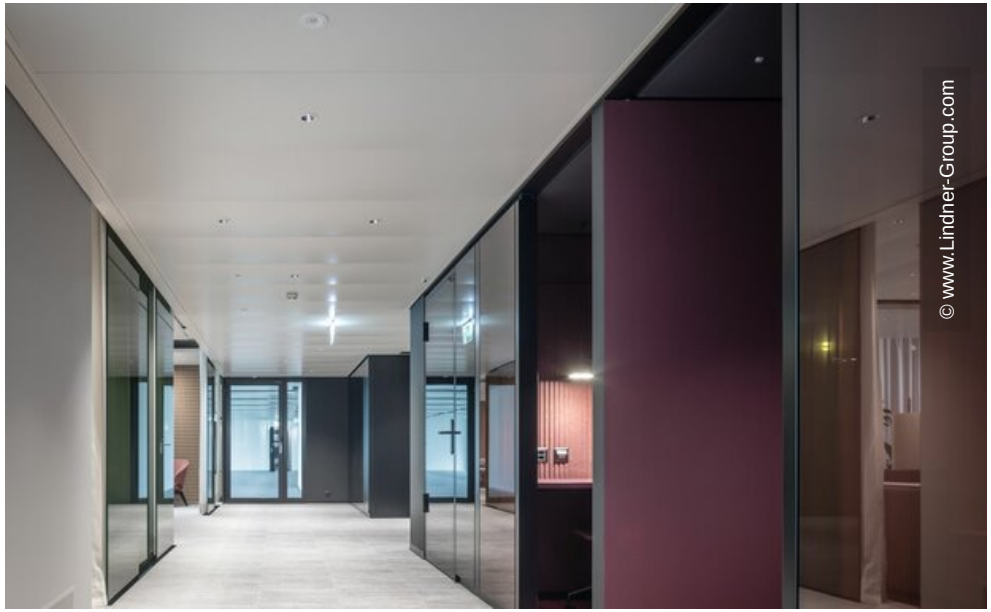
© www.Lindner-Group.com

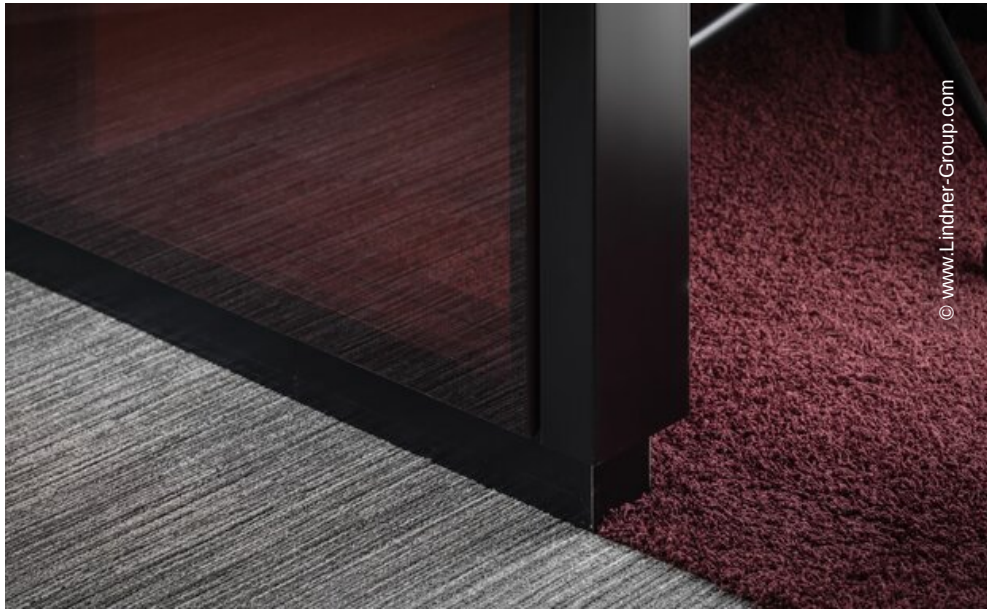
© www.Lindner-Group.com

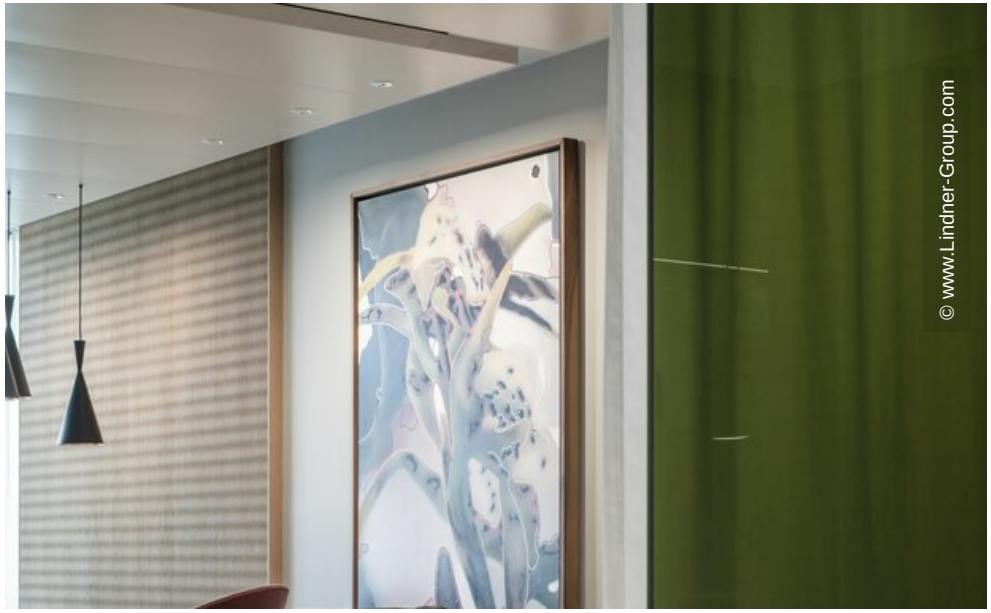
© www.Lindner-Group.com

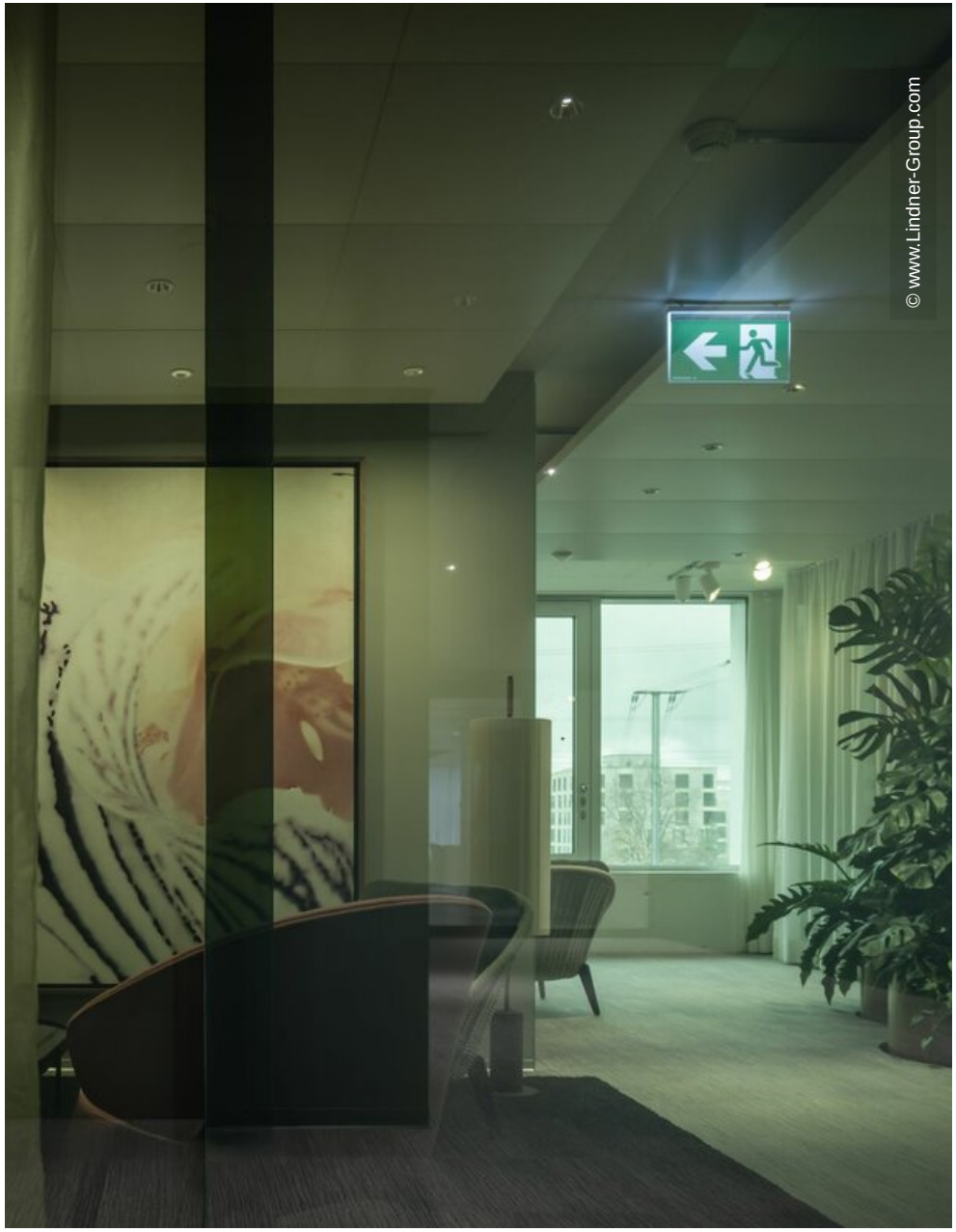
© www.Lindner-Group.com


© www.Lindner-Group.com


© www.Lindner-Group.com


© www.Lindner-Group.com