



ZOOM BERLIN

BERLIN, GERMANY



Description:

On the site of the former "Aschinger-Haus", the ultra-modern ZOOM Berlin was built under the management of the American real estate group Hines.

The multi-purpose building, located between Kurfürstendamm and Berlin Zoo, was opened in 2018 and is very popular with its visitors and tenants.

In addition to shopping areas, the new building offers sufficient space for various offices. Lindner realised the tenant fit-out for Hines Immobilien and Kialo GmbH.

Lindner was able to participate in this project in the product areas of floor systems, partition systems, heating and cooling technology as well as the general areas of complete fit-out.

In addition to the NORTEC and CAVOPEX floor systems and the associated floor covering work, the Lindner Life glass partitions and heated and cooled ceilings were used for the interior fit-out.

Lindner was also able to carry out the interior design work, such as tiling and carpentry.

General:

| | |
|-------------------|-------------------------------------------|
| Concept/Product: | , , , , |
| Building Type: | , |
| Client: | Hines Immobilien GmbH |
| Client: | Kialo GmbH |
| Architecture: | Aukett + Heese Architekten GmbH |
| Company Division: | Lindner SE Fit-Out Central.East Germany |
| Completion: | 2018 - 2020 |



Completed Works:

- Carpenter works**
- Rendering and plastering works**
- Floor covering works**
- Painter, paperhanging and varnishing works**
- Door and gate systems**
- Plasterboard partition systems**
- Plasterboard ceiling systems**
- Wooden doors**
- Hollow floor systems**
 - CAVOPEX
- Raised floor systems**
 - NORTEC
- Glass partitions**
 - Lindner Life Pure 620
 - Lindner Life Freeze 137
- Heated and chilled metal ceilings**
 - Plafotherm® L - Baffle Ceilings
 - Plafotherm® DS - Canopy ceilings

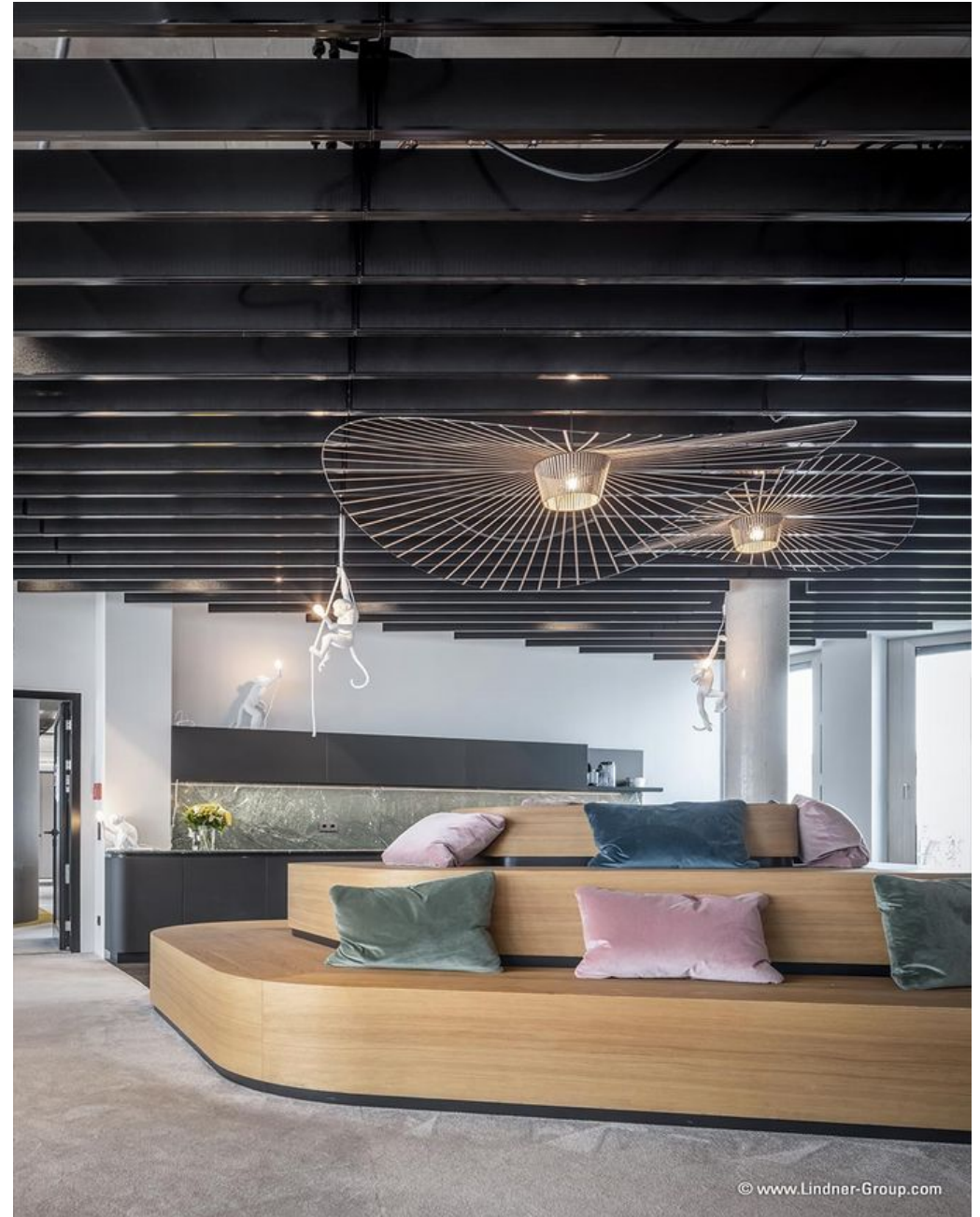

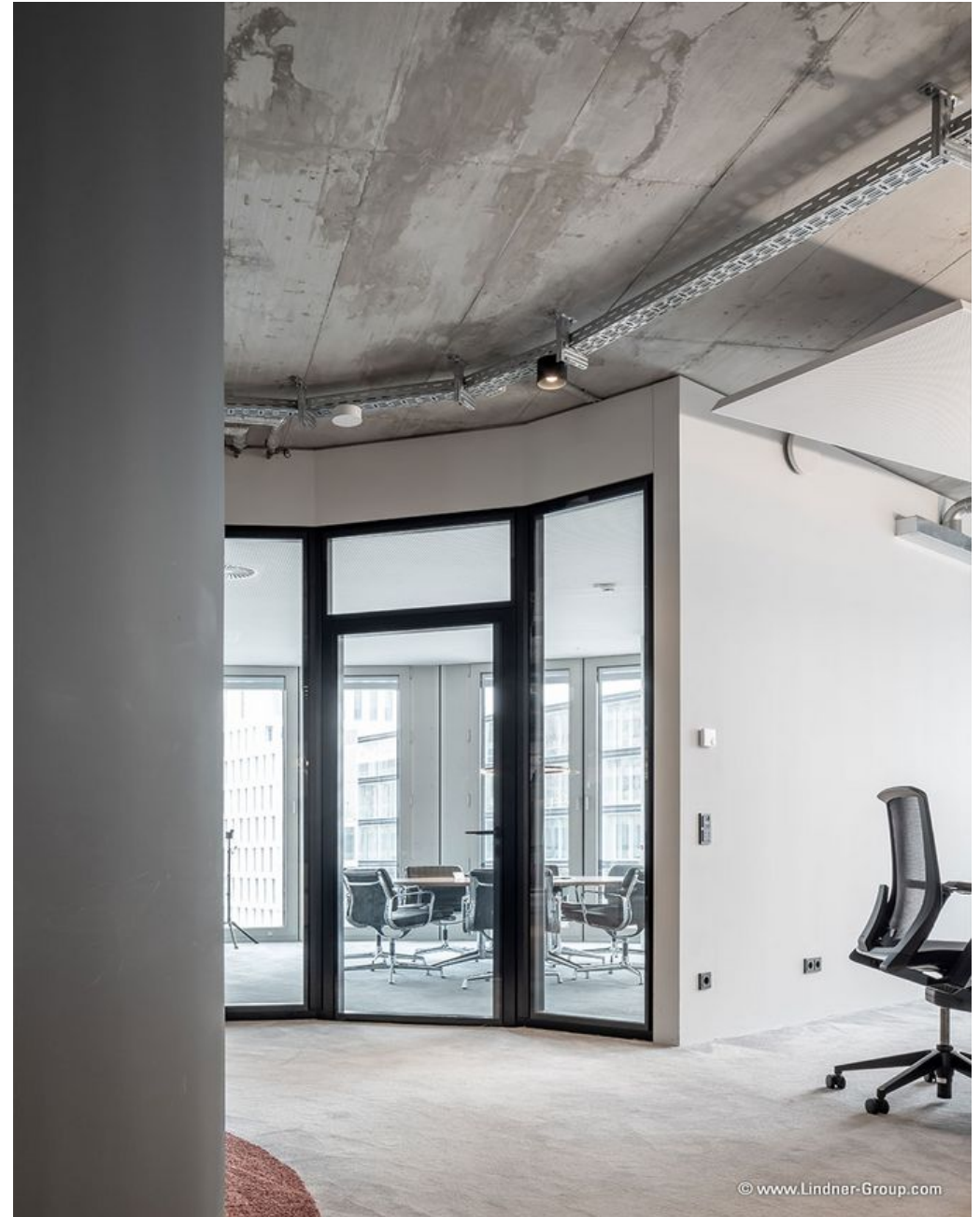

© www.Lindner-Group.com

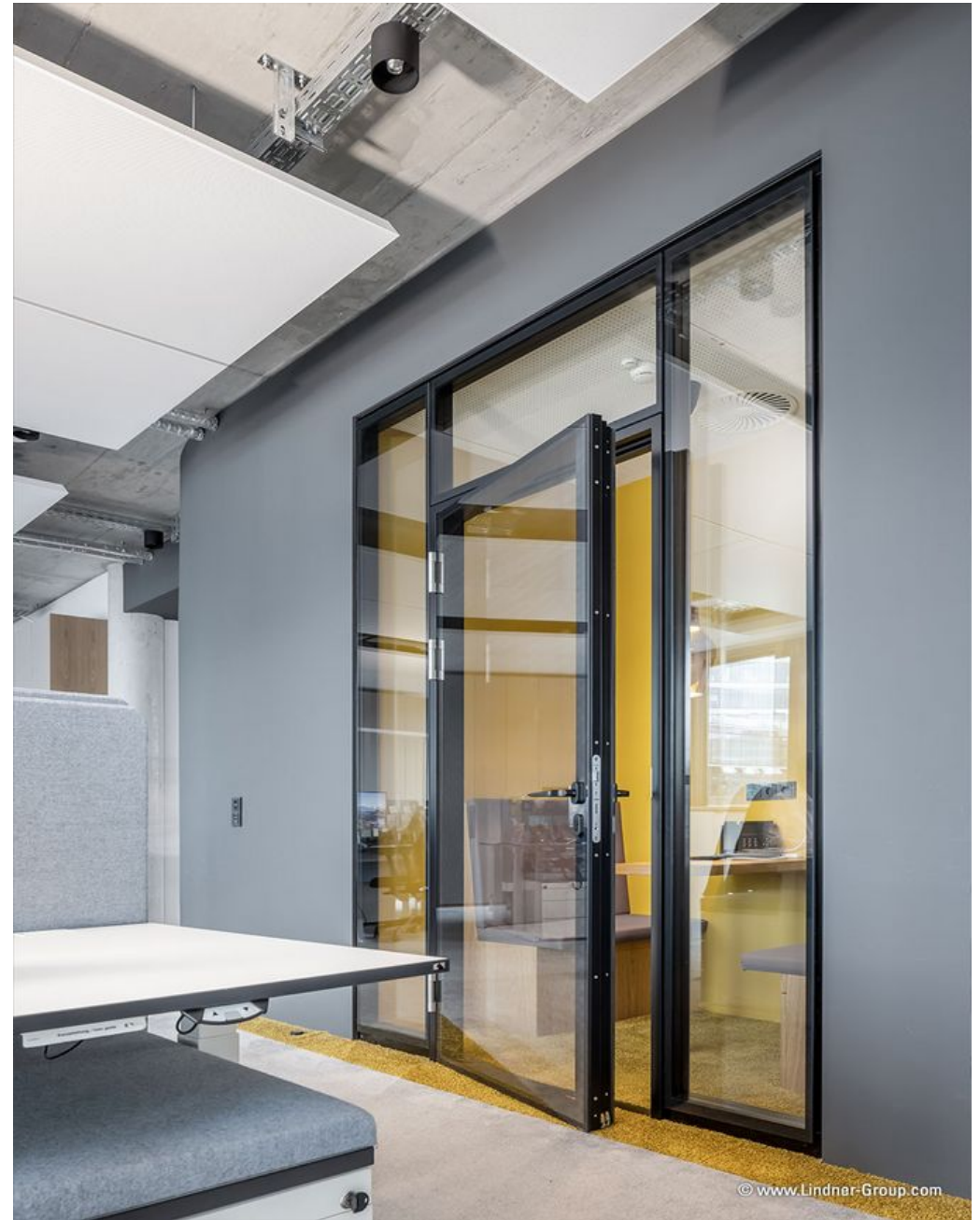



© www.Lindner-Group.com